

# ARIA

BY FAIRMOUNT

@ KOKAPET, HYDERABAD.



Aslam Architects &  
Interior Designers Pvt.Ltd







CLIENT:

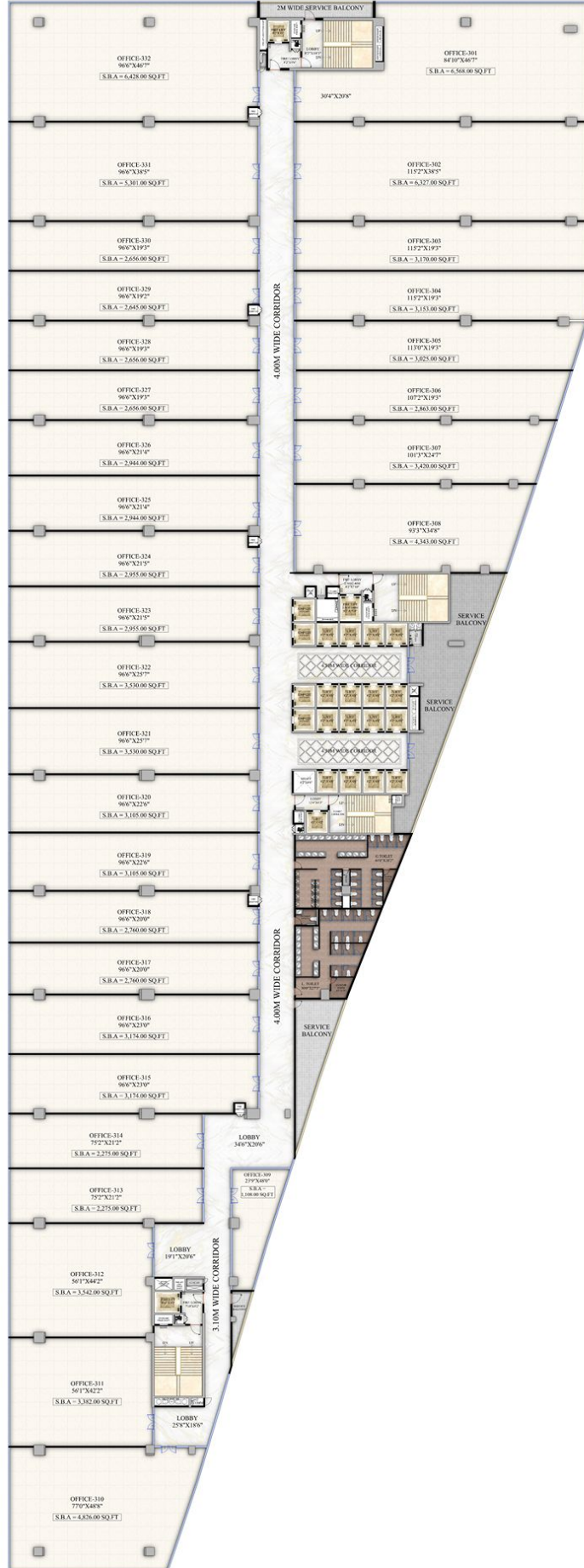

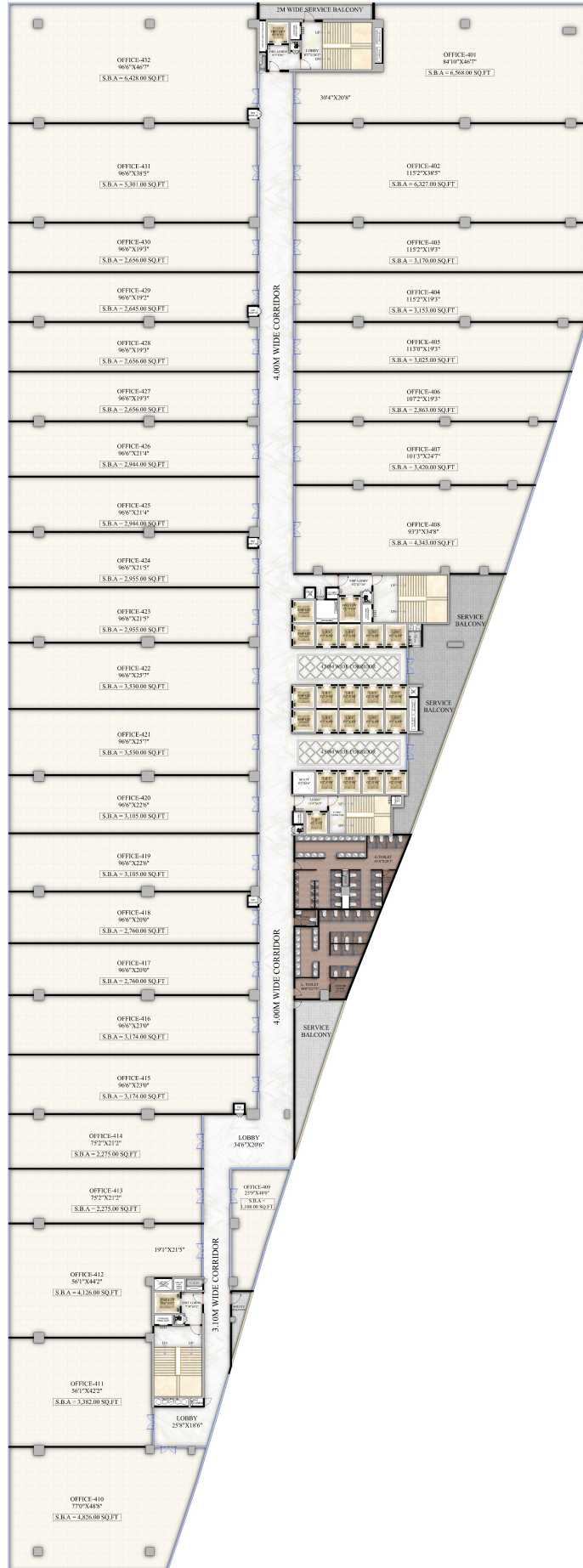
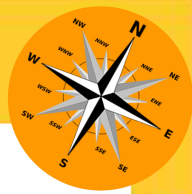

CLIENT:



**FOURTH FLOOR PLAN**

Aslam Architects &  
Interior Designers Pvt.Ltd

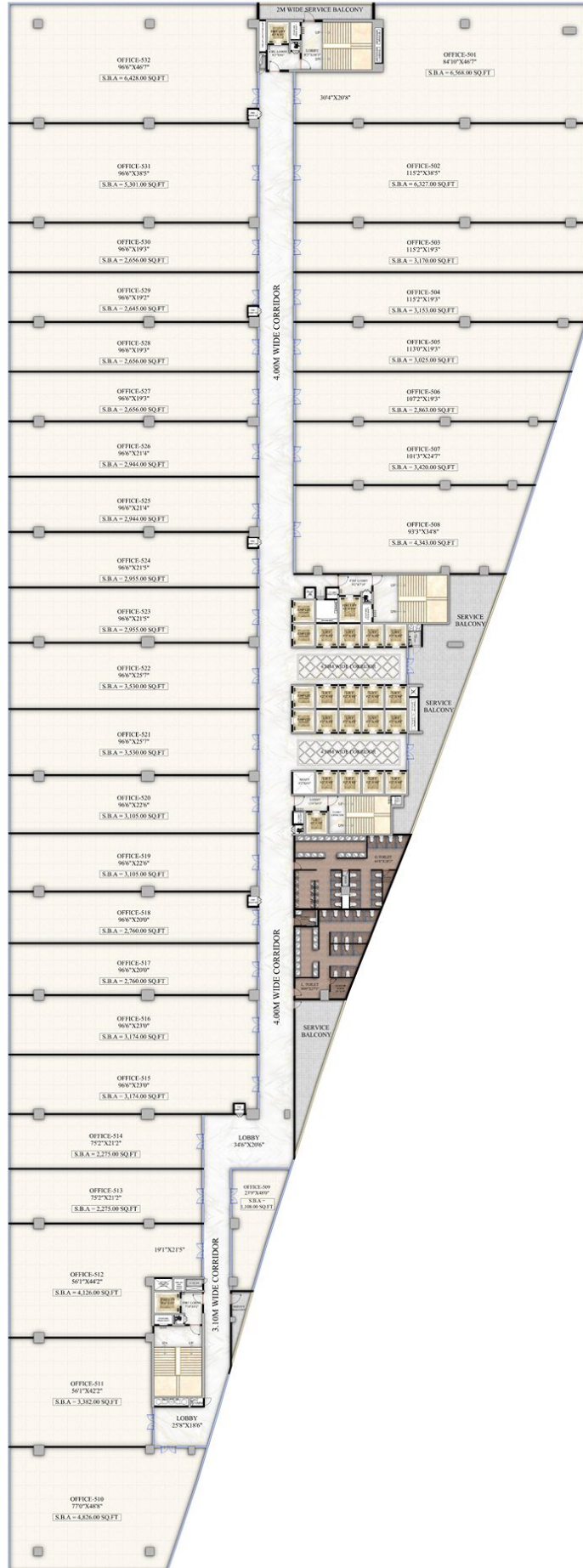

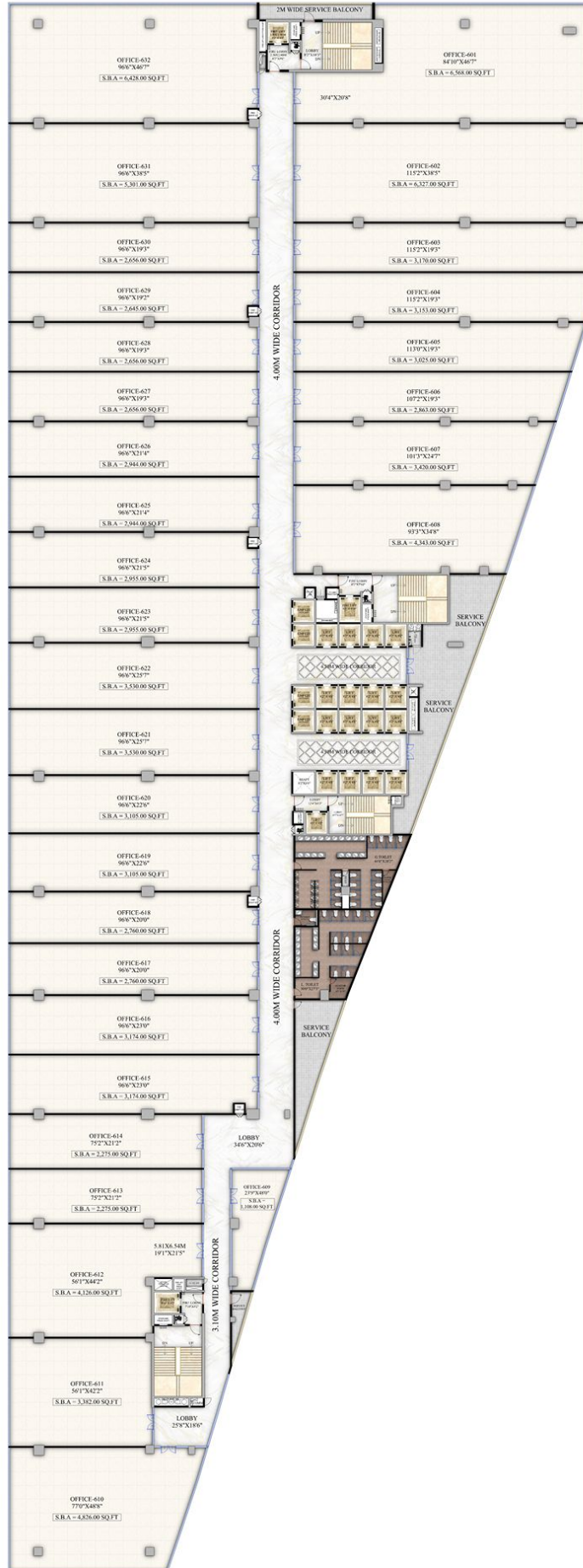

CLIENT:



CLIENT:

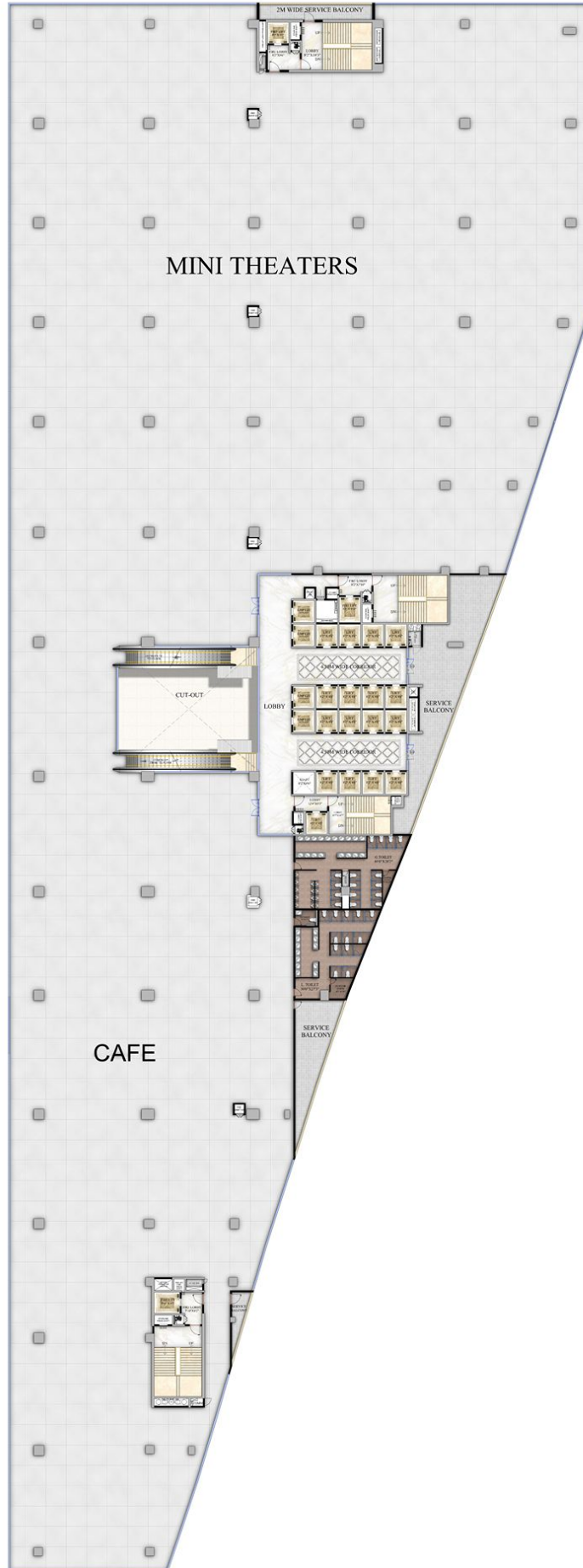

CLIENT:

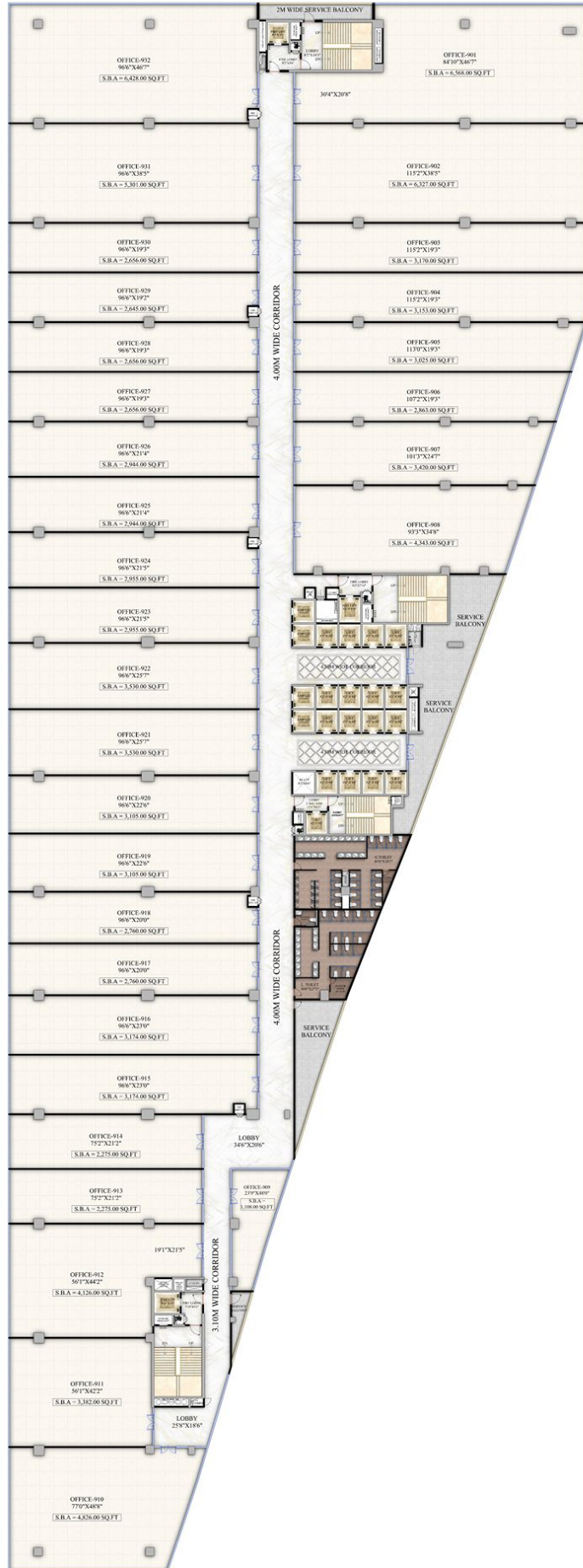

CLIENT:



**NINTH FLOOR PLAN**

Aslam Architects & Interior Designers Pvt.Ltd

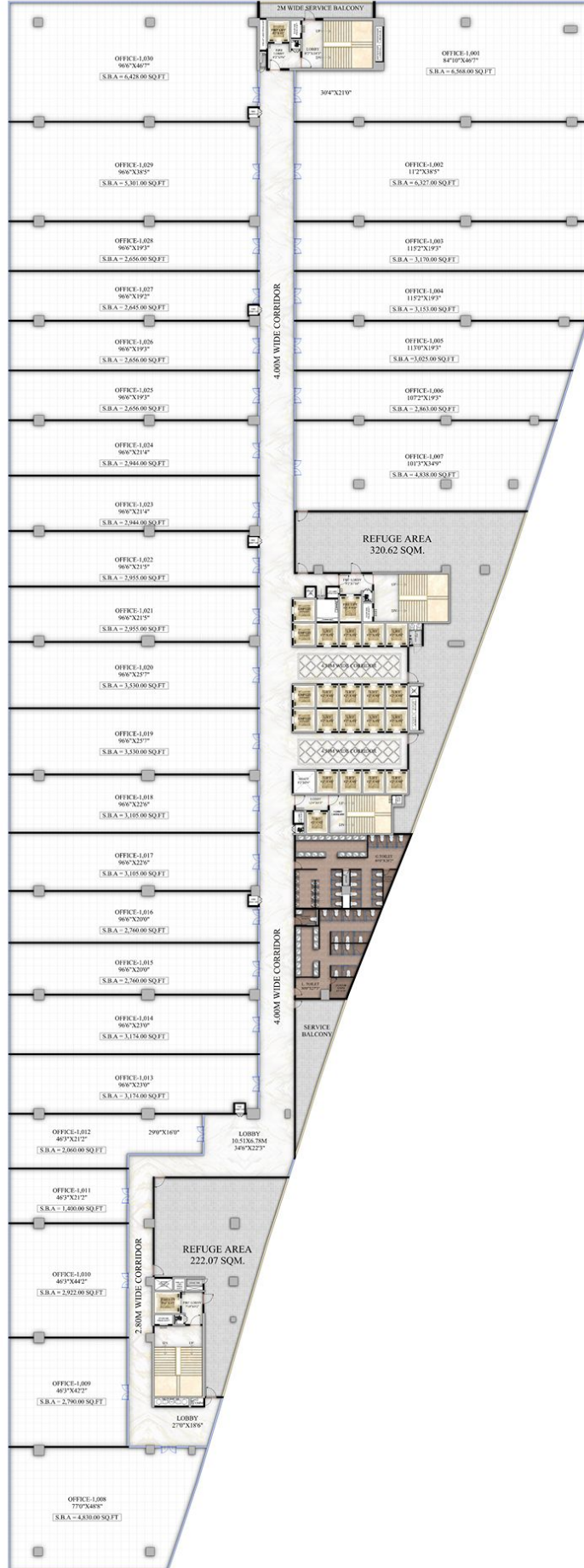



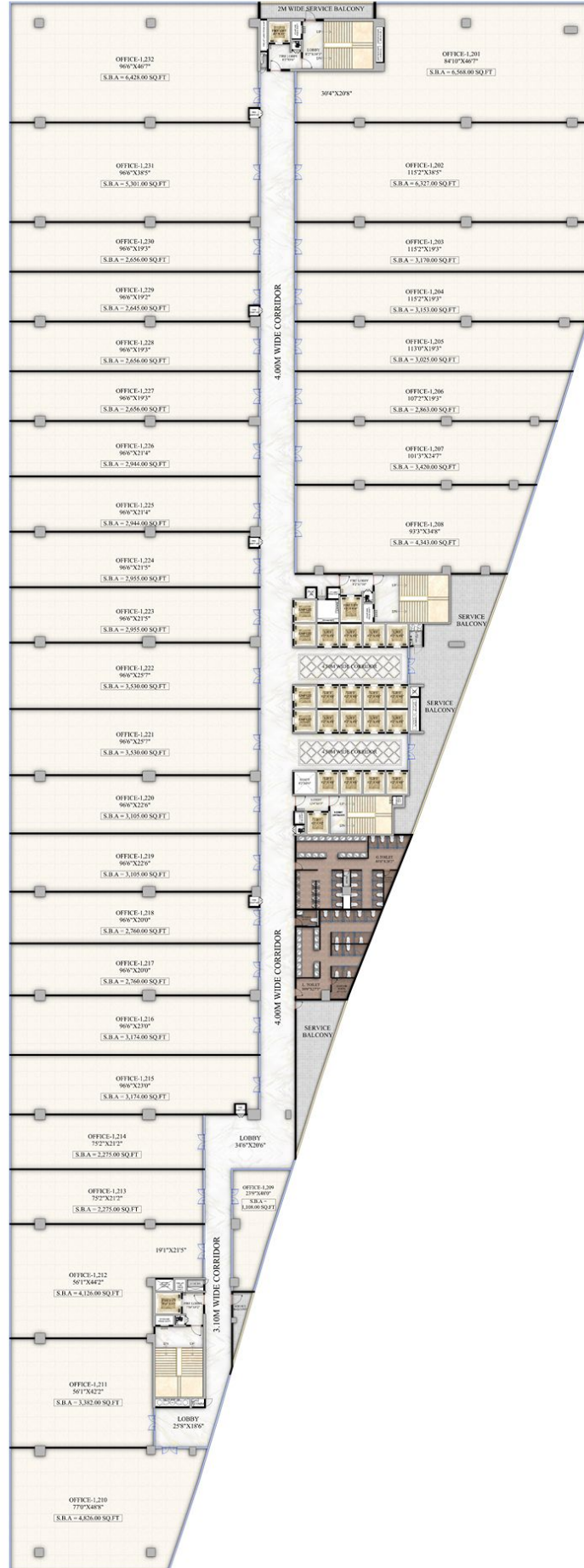

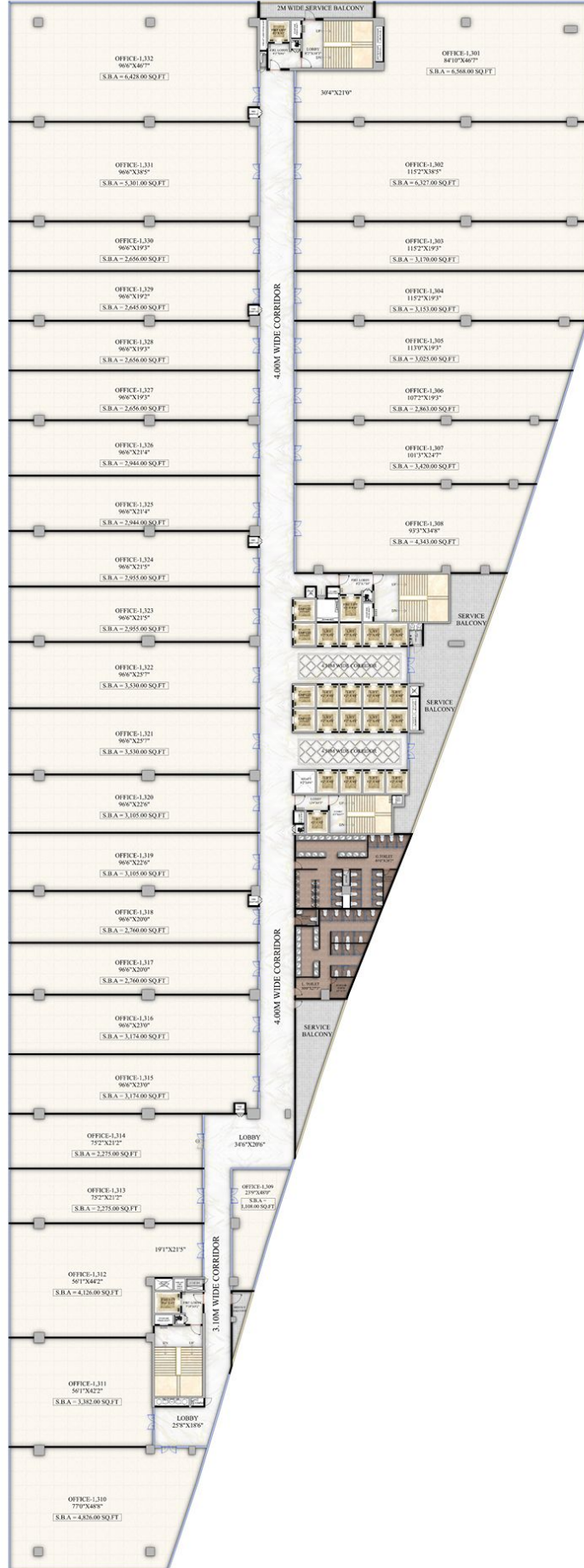

CLIENT:



**13TH FLOOR PLAN**

Aslam Architects &  
Interior Designers Pvt.Ltd

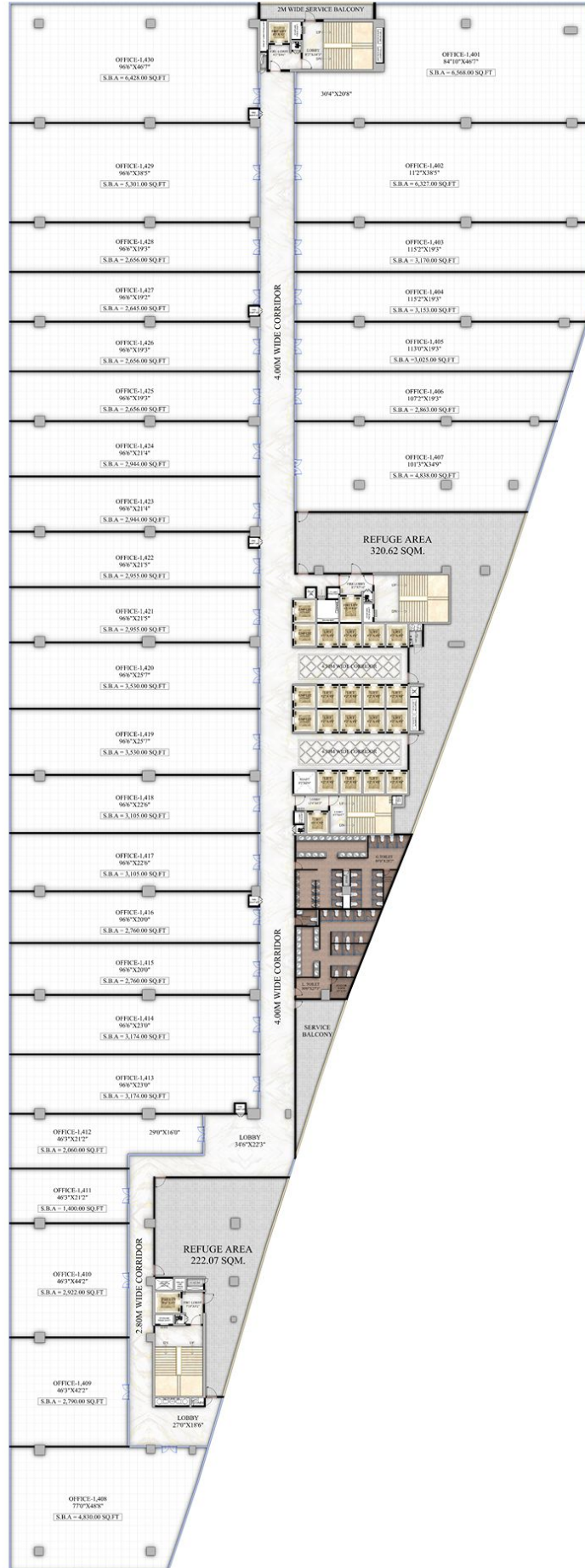

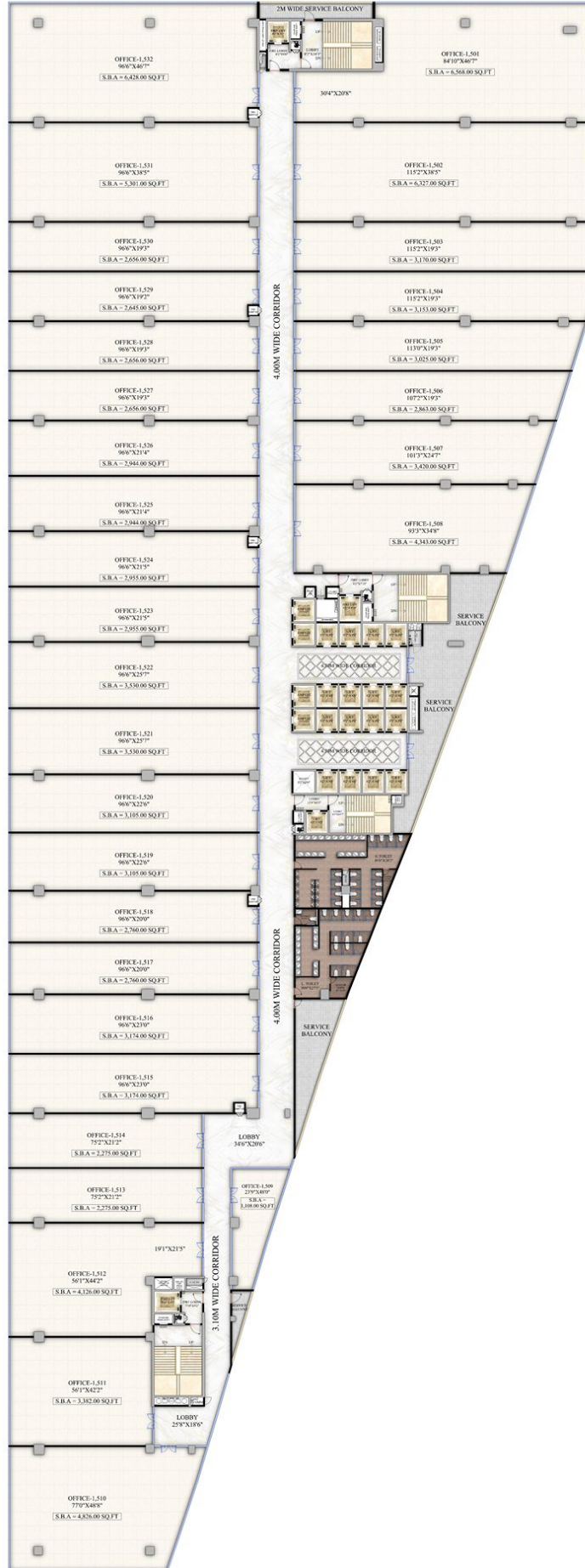



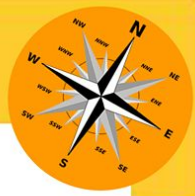

CLIENT:



**AERIAL VIEW**

Aslam Architects &  
Interior Designers Pvt.Ltd



CLIENT:

**FAIRMOUNT**  
*Builders*

**FRONT VIEW**

Aslam Architects &  
Interior Designers Pvt.Ltd



CLIENT:





CLIENT:



**AERIAL VIEW NIGHT**

Aslam Architects &  
Interior Designers Pvt.Ltd



CLIENT:



**LOBBY VIEW**

Aslam Architects &  
Interior Designers Pvt.Ltd







CLIENT:



**TERRACE GARDEN VIEW-02**

Aslam Architects &  
Interior Designers Pvt.Ltd





CLIENT:



**TERRACE GARDEN AERIAL VIEW**

Aslam Architects &  
Interior Designers Pvt.Ltd

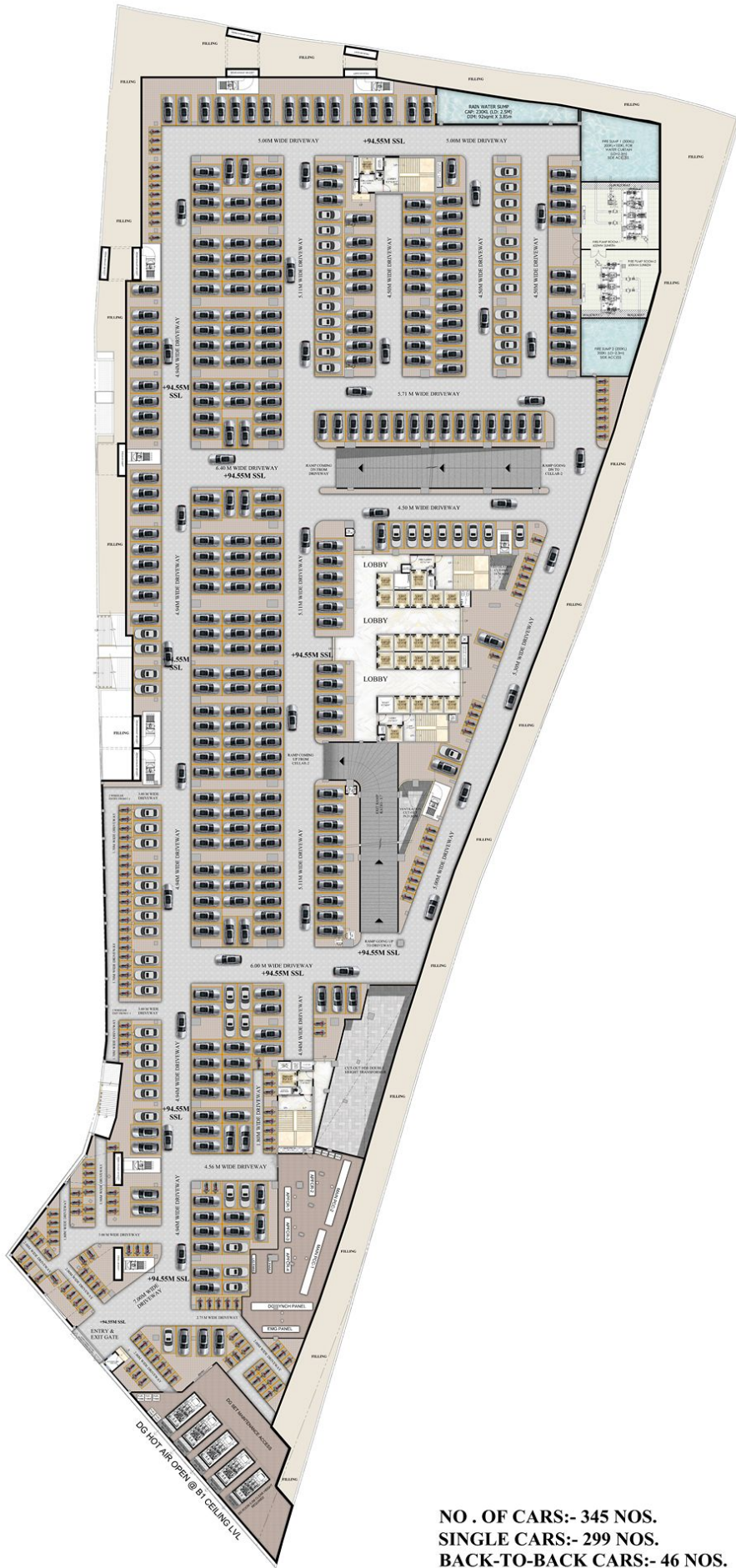

**NO . OF CARS:- 345 NOS.**  
**SINGLE CARS:- 299 NOS.**  
**BACK-TO-BACK CARS:- 46 NOS.**



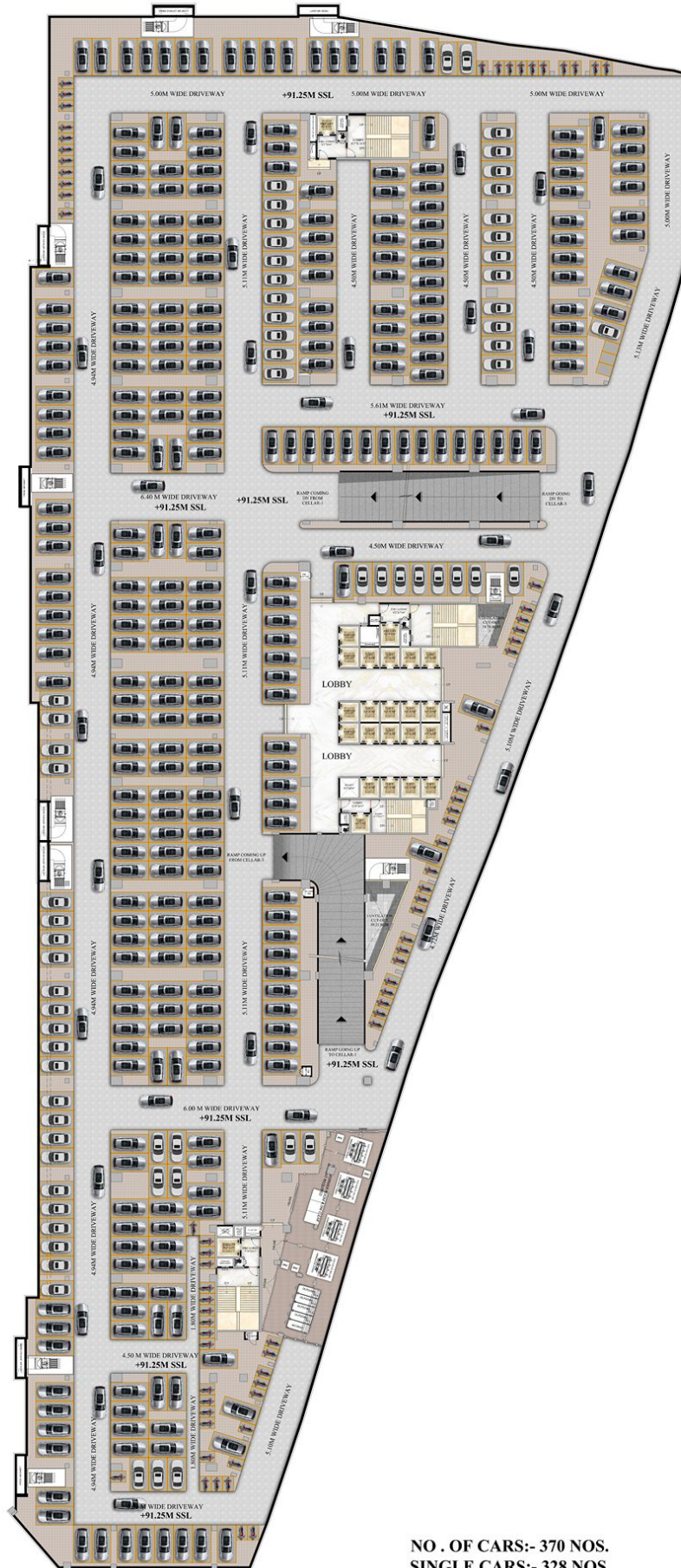

NO. OF CARS:- 370 NOS.  
SINGLE CARS:- 328 NOS.  
BACK-TO-BACK CARS:- 42 NOS.



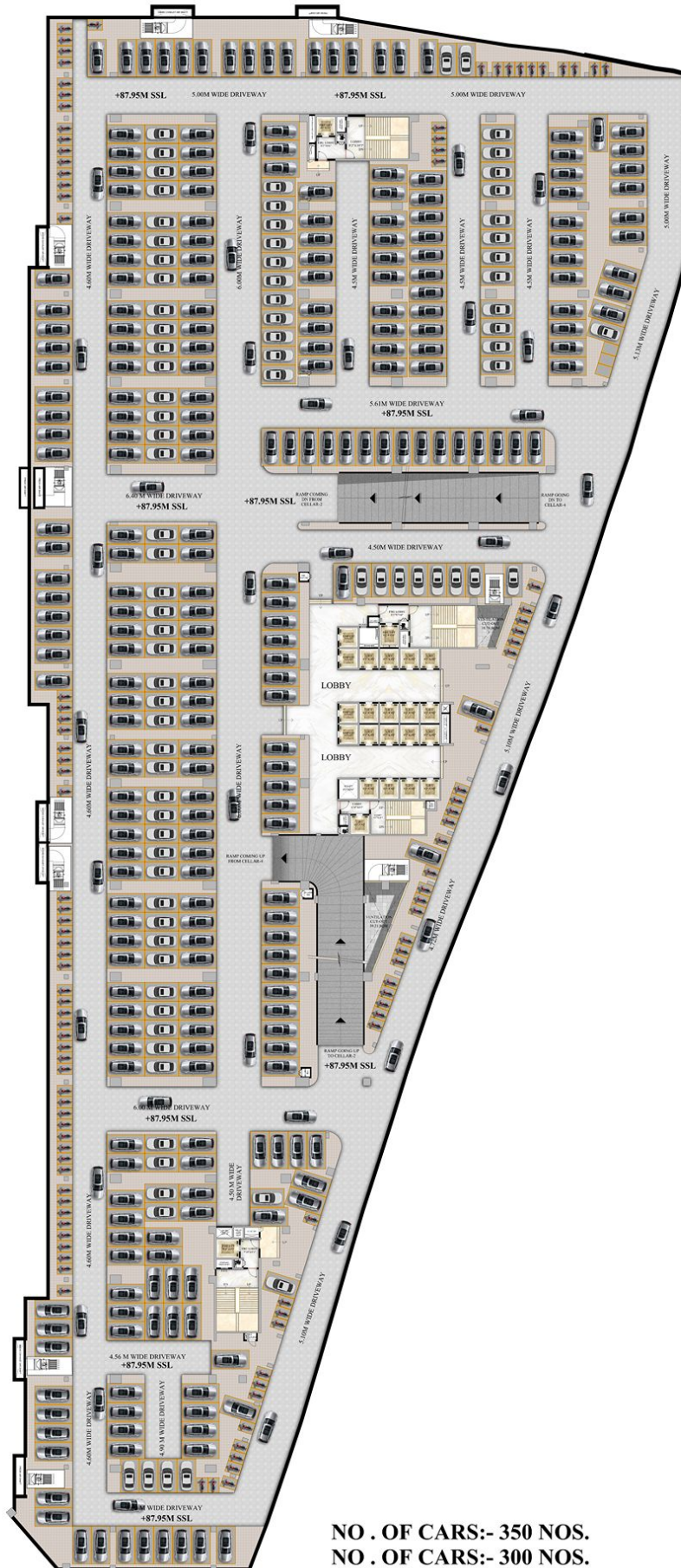

NO . OF CARS:- 350 NOS.  
 NO . OF CARS:- 300 NOS.  
 BACK-TO-BACK CARS:- 50 NOS.



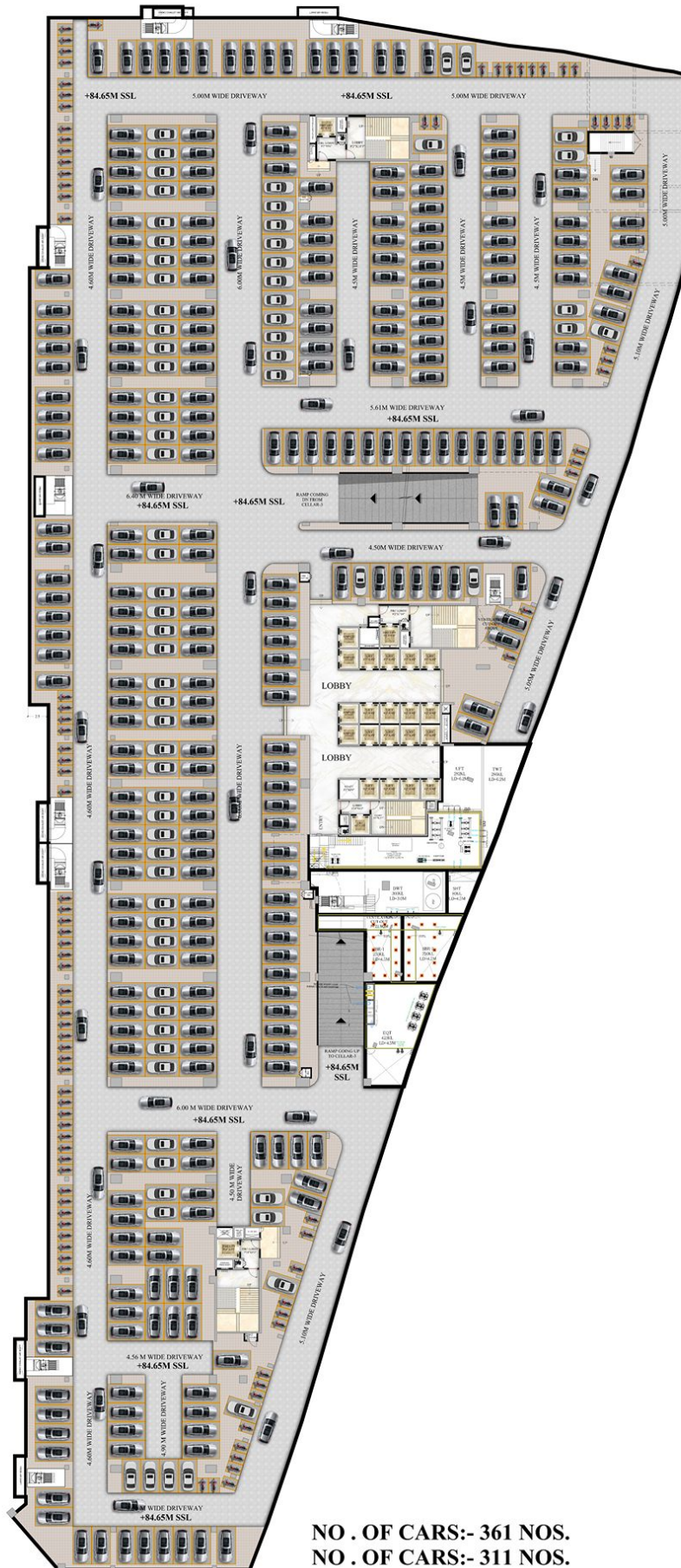

NO . OF CARS:- 361 NOS.  
 NO . OF CARS:- 311 NOS.  
 BACK-TO-BACK CARS:- 50 NOS.





SALEABLE AREA STATEMENT		
"FAIRMOUNT AARIA" @ KOMPALLY		
TOTAL PLOT AREA (AS PER SITE)	= 16,461.06 SMT / 19,687.42 SQ.YDS / 4 AC 2.7 GUN.	
TOTAL PLOT AREA (AS PER DOCUMENT)	= 16,308.81 SMT / 19,505.33 SQ.YDS / 4 AC 1.2 GUN.	
TOT-LOT AREA REQUIRED	= 1,630.88 SQ.MTS (10.00%)	
TOT-LOT AREA PROVIDED	= 1,636.27 SQ.MTS (10.03%)	
NO. OF FLOORS : 4 REGULAR-BASEMENTS + GROUND + 6 FLOORS + ENVIRONMENTAL DECK (7TH FLOOR) + 8TH TO 13TH FLOORS + 2 TDR FLOORS		
S.NO	FLOORS	SALEABLE AREA (43% LOADING)
01	GROUND FLOOR	97,099.00 SFT
02	FIRST FLOOR	99,139.00 SFT
03	SECOND FLOOR	1,08,519.00 SFT
04	THIRD FLOOR	1,09,555.00 SFT
05	FOURTH FLOOR	1,10,139.00 SFT
06	FIFTH FLOOR	1,10,139.00 SFT
07	SIXTH FLOOR	1,10,139.00 SFT
08	SEVENTH FLOOR (ENVIRONMENTAL DECK)	0.00 SFT
09	EIGHTH FLOOR	1,10,139.00 SFT
10	NINTH FLOOR	1,10,139.00 SFT
11	TENTH FLOOR	1,03,224.00 SFT
12	ELEVENTH FLOOR	1,10,139.00 SFT
13	TWELFTH FLOOR	1,10,139.00 SFT
14	THIRTEENTH FLOOR	1,10,139.00 SFT
15	FOURTEENTH FLOOR	1,03,224.00 SFT
16	FIFTEENTH FLOOR	1,10,139.00 SFT
<b>TOTAL</b>		<b>16,12,011.00 SFT</b>

