



Vaibhav Corporation Pvt. Ltd.
401, Emerald, Opp. Haveli,
Productivity Road, Alkapuri,
Vadodara, (Gujarat) 390 007.

Site Address:
B/h. St. Xavier Technical Institute, Opp.
Baroda Homeopathic College, Sevasi-
Sherkhi Road, Vadodara (Gujarat) 391 330.

For Inquiries please contact:
+91 94273 01519
www.vaibhavcorp.com

Disclaimer: All plans are subject to amendments and approval by the relevant authorities. All photography and computer imagery are artist's impression and are provided for illustrative and indicative purposes only. While every reasonable care has been taken in providing this information, the developers cannot be held responsible for any inaccuracy. Subject to Vadodara Jurisdiction.



PRESENTING SHEER OPULENCE!



AMETHYST

— by VAIBHAV —

4BHK & 5BHK LUXURY RESIDENCES

For further details visit: www.gujrera.gujarat.gov.in
RERA REGISTRATION NO: PR/GJ/VADODARA/VADODARA/Others/_____



SPECIFICATIONS

STRUCTURE

- Earthquake resistant RCC frame structure with AAC blocks and brick masonry, as per the Structural Engineer's design.

FLOORING

- Vitrified tiles in the entire unit.
- Full-bodied vitrified tiles in parking area.
- Full-bodied vitrified tiles in utility flooring & dado.
- China mosaic in terrace.

DOORS & WINDOWS

- Flush door with veneer-finish main door & flush door with laminate-finish internal doors, with natural granite frames.
- Anodised / powder coated aluminium windows natural granite frames.

FAÇADE & PLASTER

- Limited / sectional exposed brick cladding façade, as per the Architect's design.
- External: double-coat plaster finish.
- Internal: single-coat plaster finish.

PAINT

- Internal: putty and primer
- Ceiling: putty and primer
- External: weather resistant acrylic texture paint.

TERRACE

- SS railing and balustrade with toughened glass sections.
- Conventional / chemical waterproofing treatment.

KITCHEN & UTILITY

- Full-bodied vitrified slab kitchen platform with SS sink, and branded swivel faucet.
- Vitrified tiles in kitchen dado.
- Dedicated space and electrical point for fridge.
- Chowkdi in utility area.

BATHROOM & TOILETS

- Branded ceramic and sanitary fixtures.
- Branded faucets and other bath fittings.
- Premium vitrified flooring and dado (up to lintel level)
- Provisional electrical and plumbing points for individual geyser in each bathroom.

ELECTRIFICATION

- Three-phase electric connection with concealed copper wiring.
- Branded modular switches and regulators with sufficient 5A & 15A sockets, as per the Electrical Consultant's design.
- Meter box and main distribution board on GF.
- Conventional / chemical earthing provided as per Electrical Consultant's design.

WATER SUPPLY & PLUMBING

- Supply through pressure-controlled system and gravity lines from overhead water tank (Sintex or equivalent brand)
- Provisional centralised hot-water system / heat-pump.

GENERAL

- Decorative terracotta jali at main door / otta, for privacy.
- Anti-termite & pest treatment piping.
- Waterproofing in all toilets and bathrooms.



LAYOUTPLAN

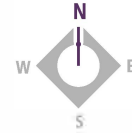

CLUBHOUSE

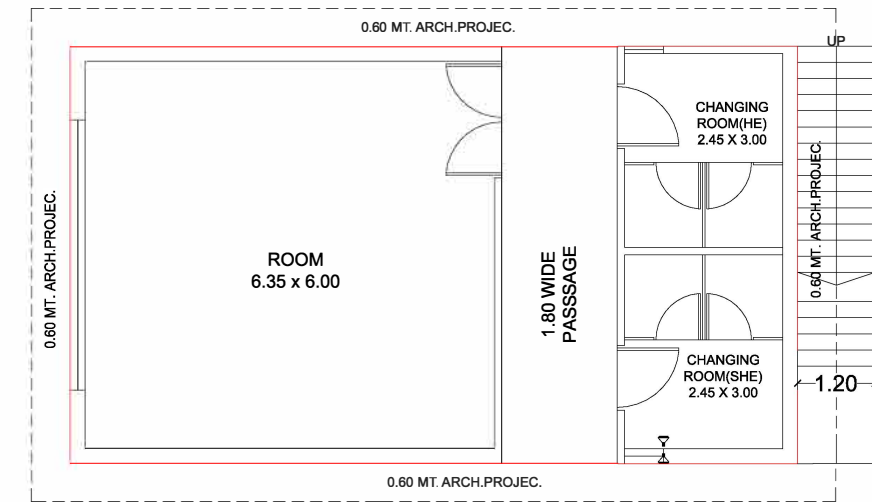

GROUND FLOOR PLAN (CLUBHOUSE)
 BUILT UP AREA = 72.93 sq.mt.
 F.S.I. AREA = 72.93 sq.mt.

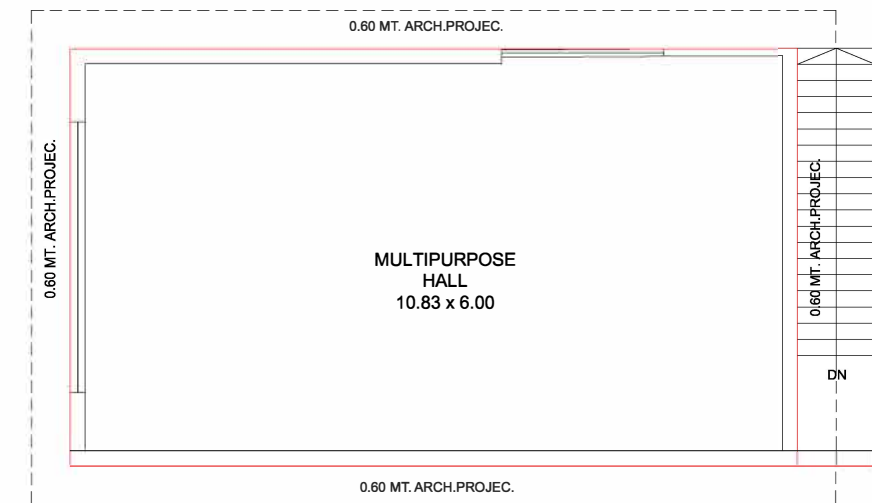

FIRST FLOOR PLAN (CLUBHOUSE)
 BUILT UP AREA = 72.93 sq.mt.
 F.S.I. AREA = 72.93 sq.mt.

COMMON AMENITIES & FACILITIES

- CCTV surveillance.
- Brick masonry compound wall with concertina coil.
- Main gate and wicket gate.
- Security cabins with toilet.
- 9-mt wide internal RCC road with streetlights.
- Underground sewage internal layout as per Plumbing Consultant's design.
- Club House
- Swimming Pool



TYPE A

PLOT NO.: 1 to 08,10 & 19 to 22

Built-up Area	FSI Area	Carpet Area
231.5	199.82	177.4

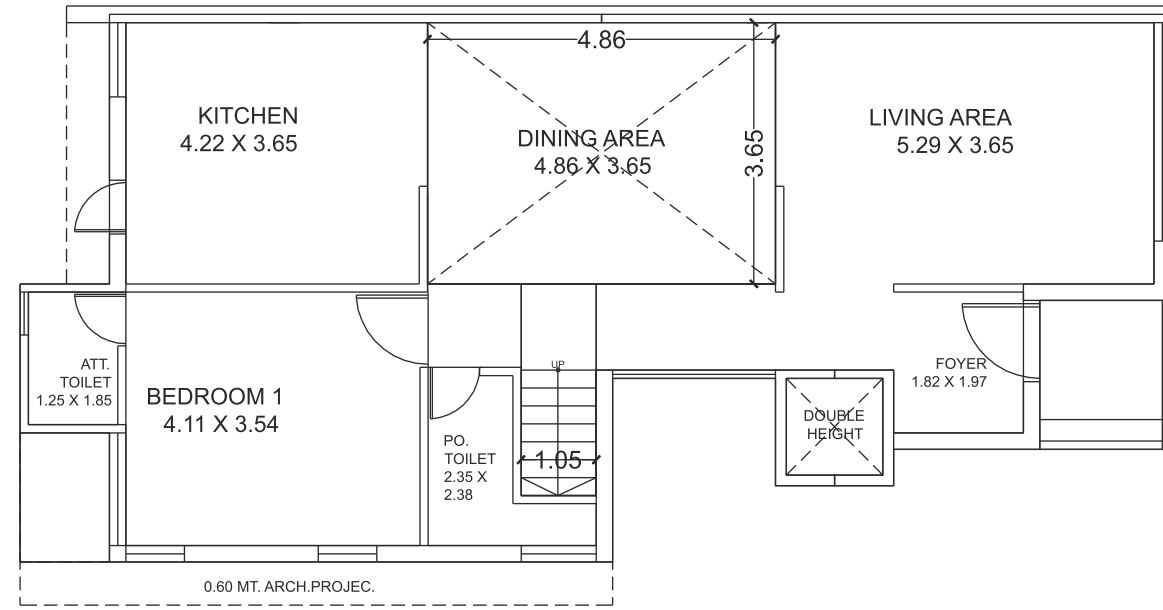
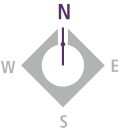

GROUND FLOOR PLAN

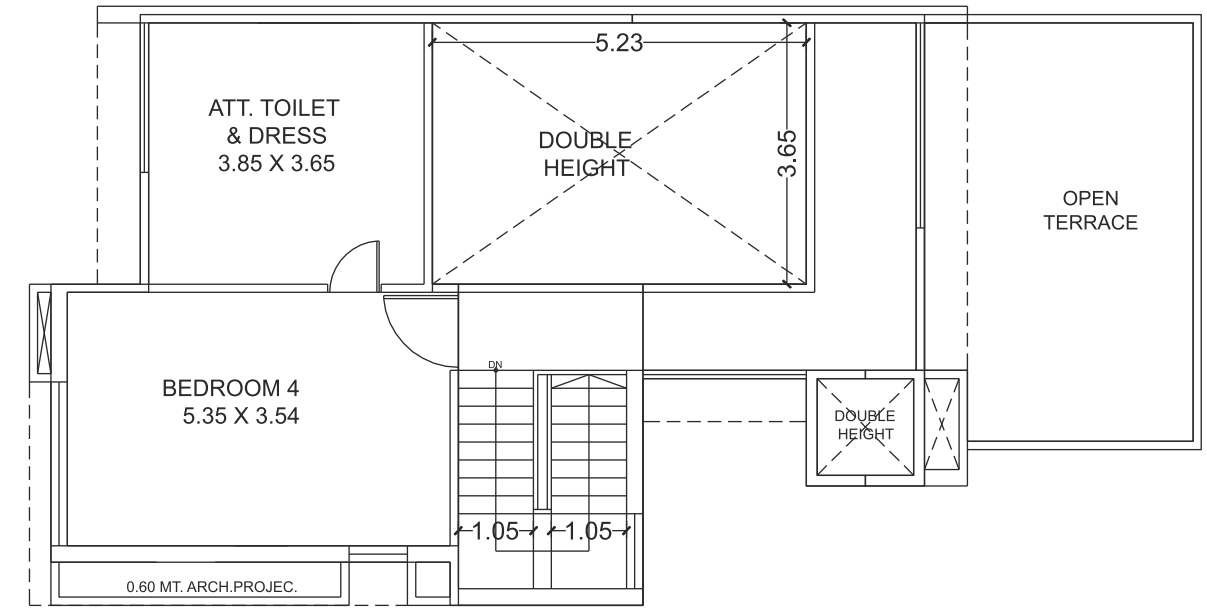

SECOND FLOOR PLAN

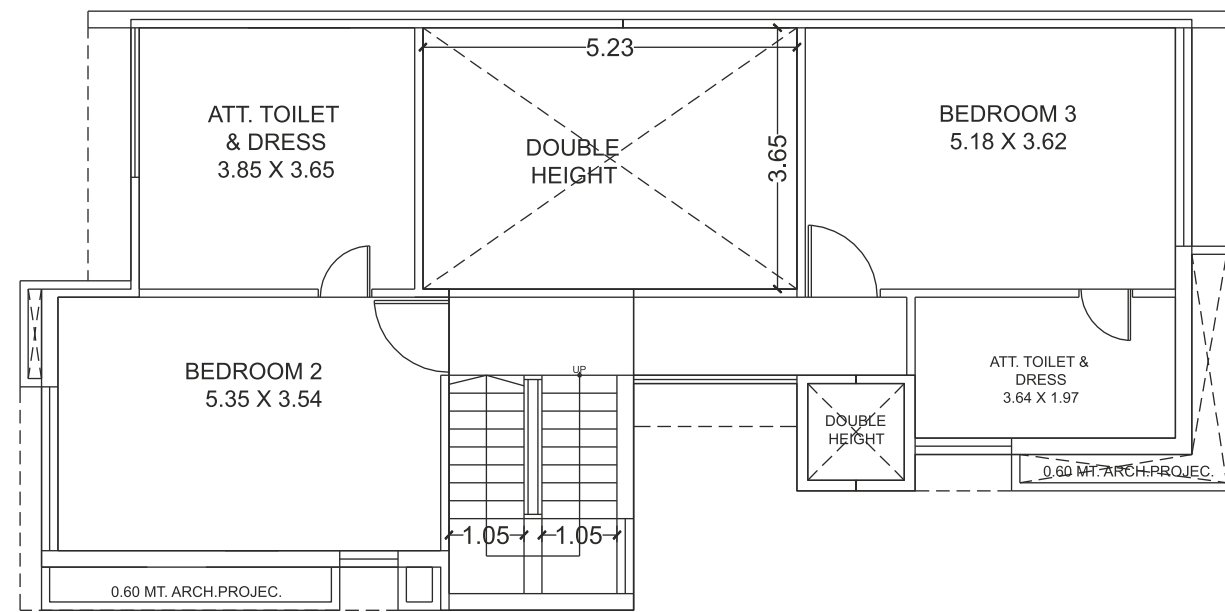

FIRST FLOOR PLAN

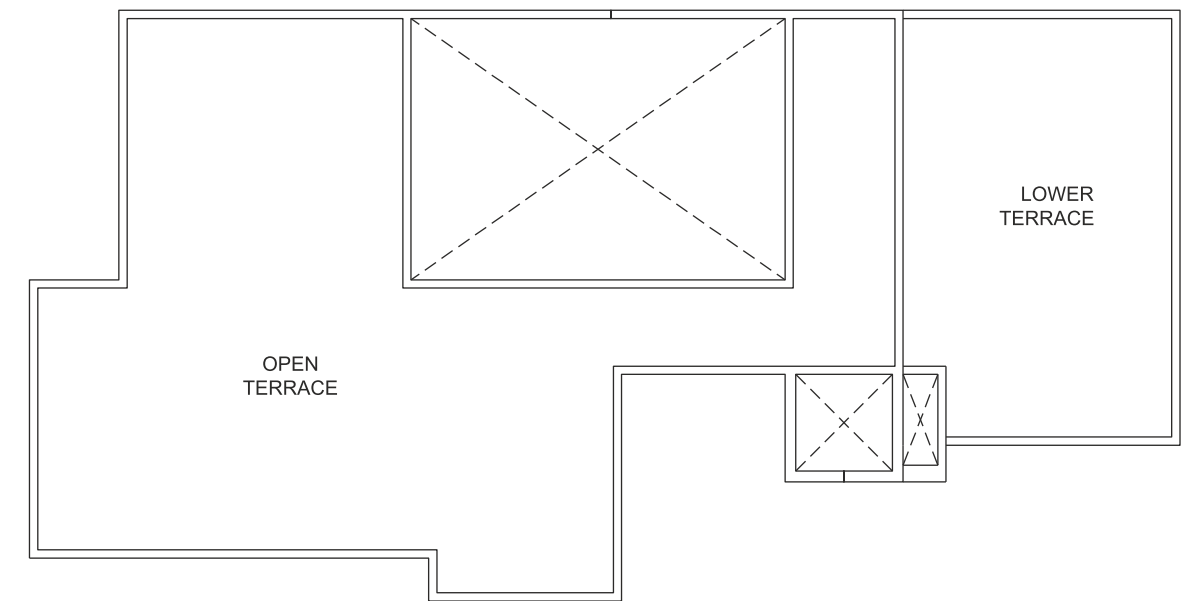

TERRACE PLAN



TYPE B

PLOT NO.: 9 & 11 to 16

Built-up Area	FSI Area	Carpet Area
231.54	199.4	176.92

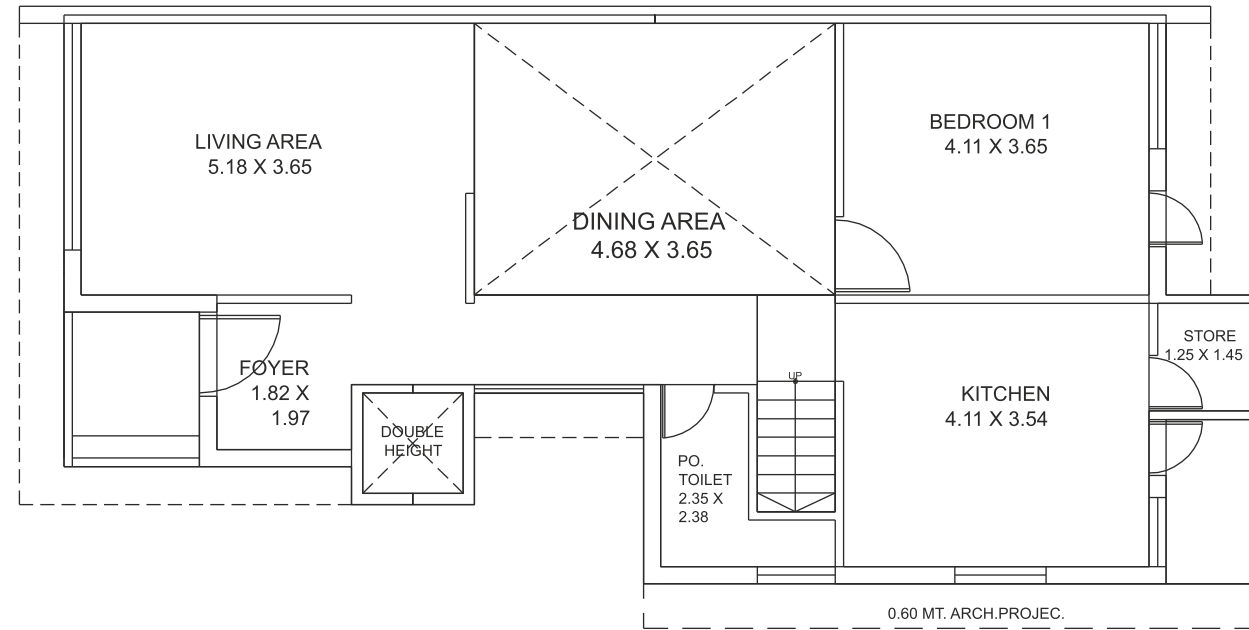
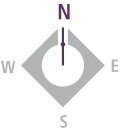

GROUND FLOOR PLAN

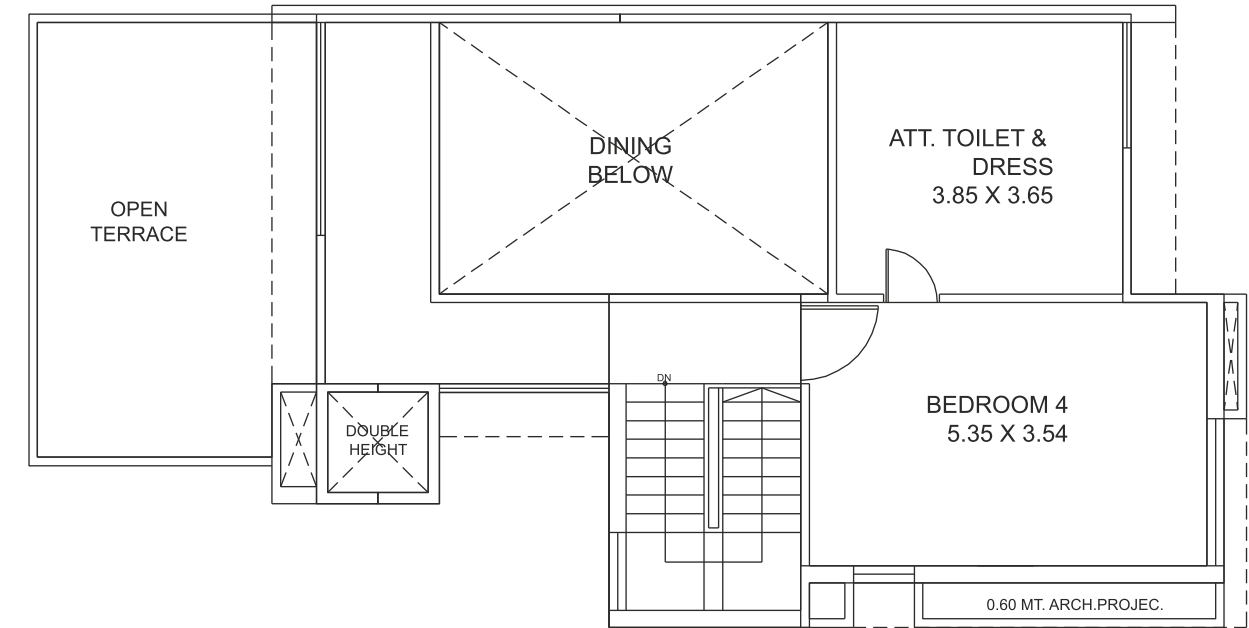

SECOND FLOOR PLAN

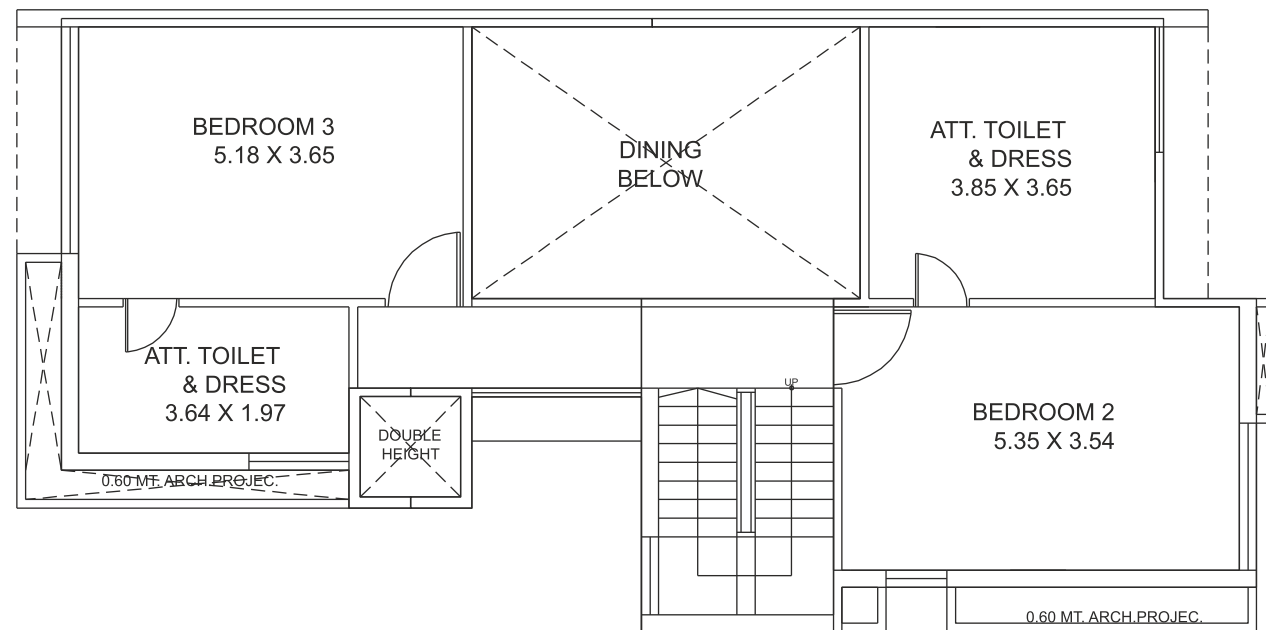

FIRST FLOOR PLAN

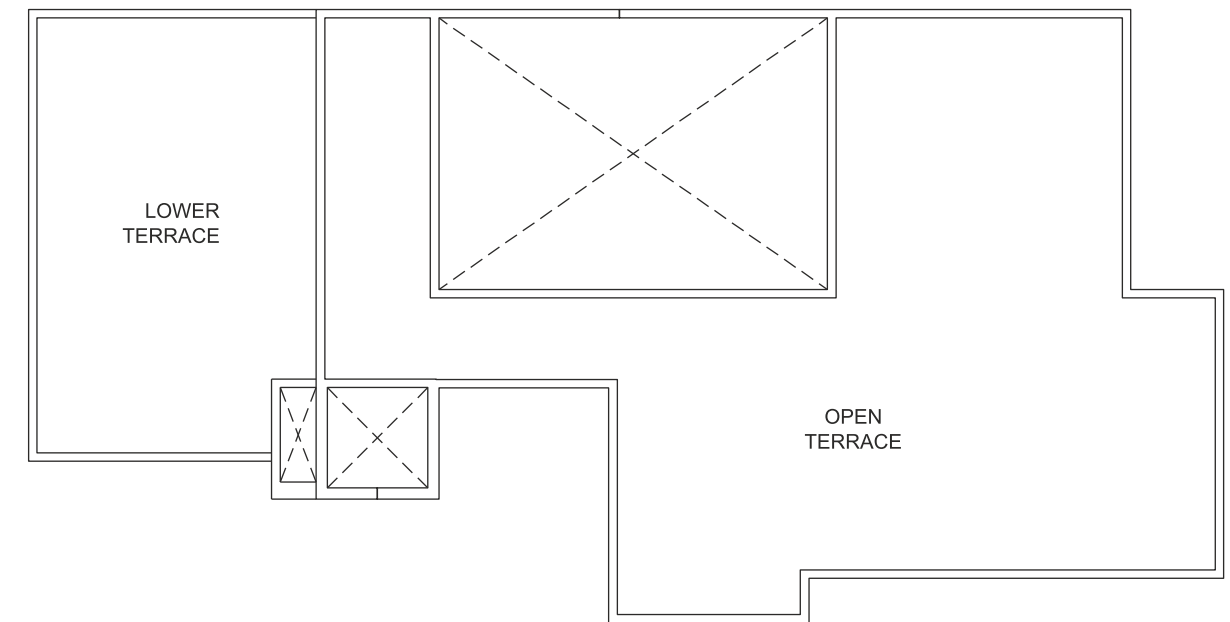

TERRACE PLAN



TYPE C

PLOT NO.: 17

Built-up Area	FSI Area	Carpet Area
335.17	348.66	267.13

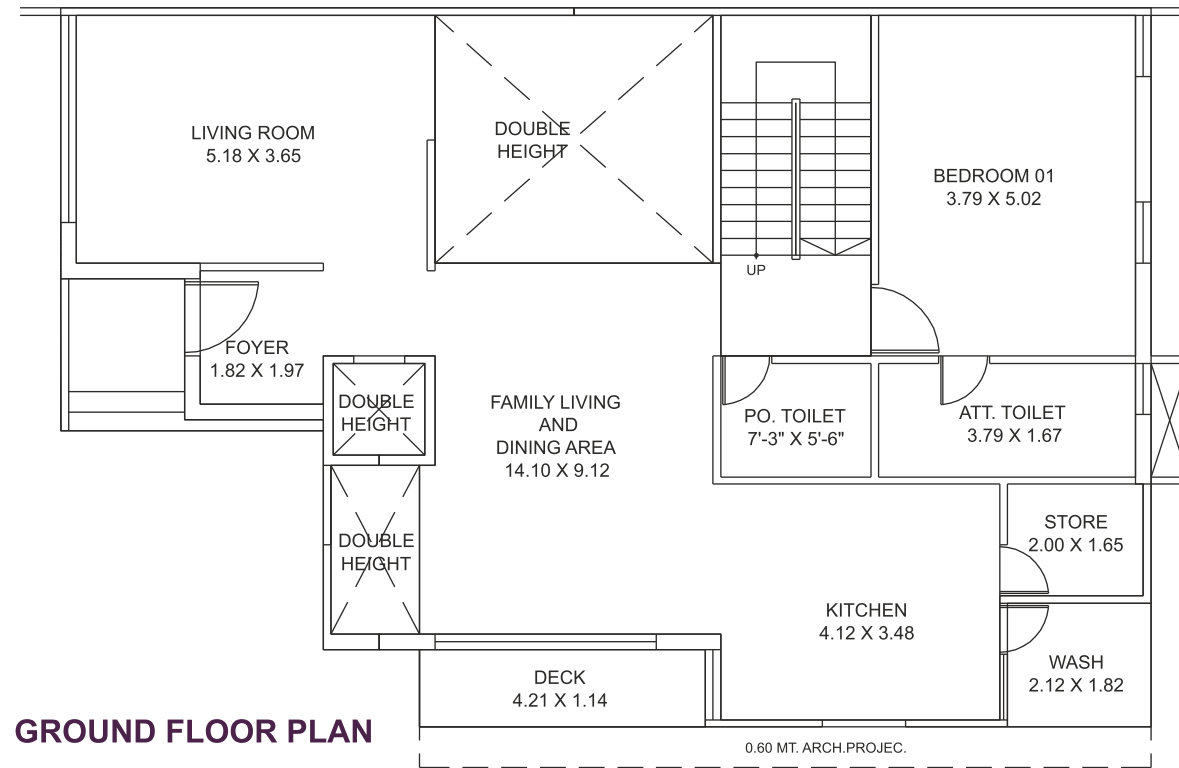
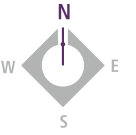

GROUND FLOOR PLAN

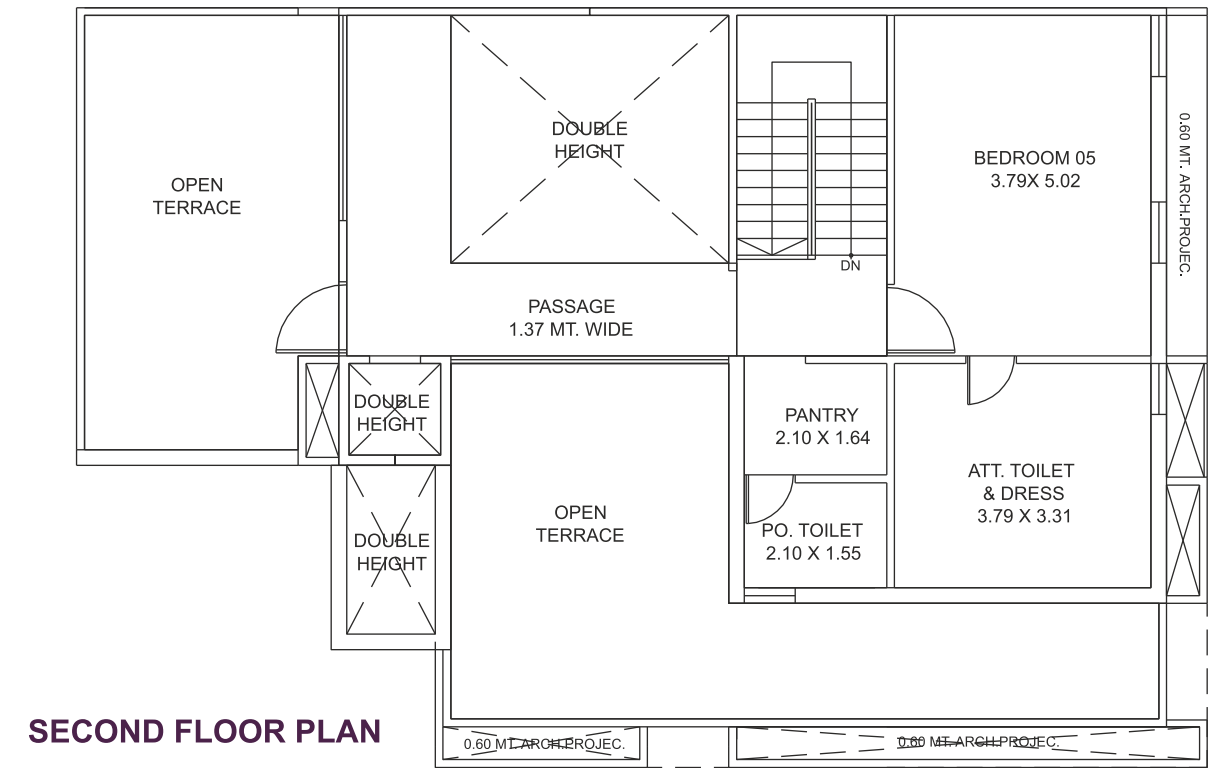

SECOND FLOOR PLAN

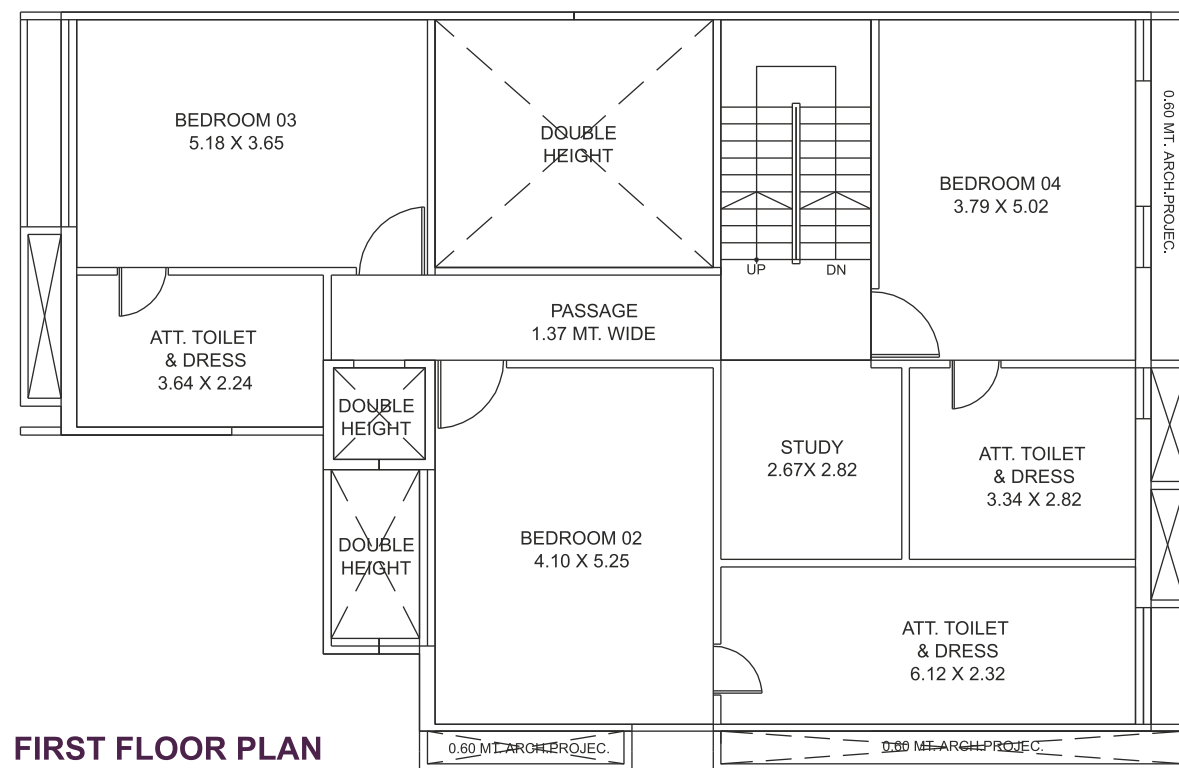

FIRST FLOOR PLAN

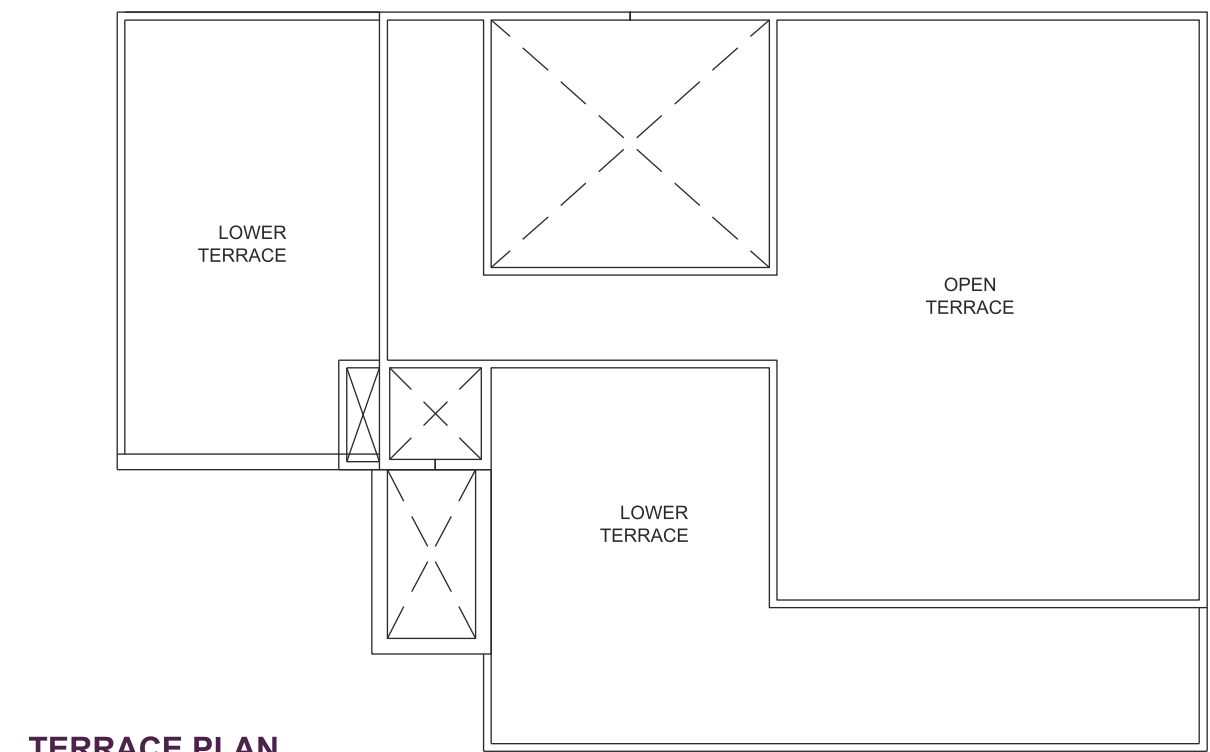

TERRACE PLAN

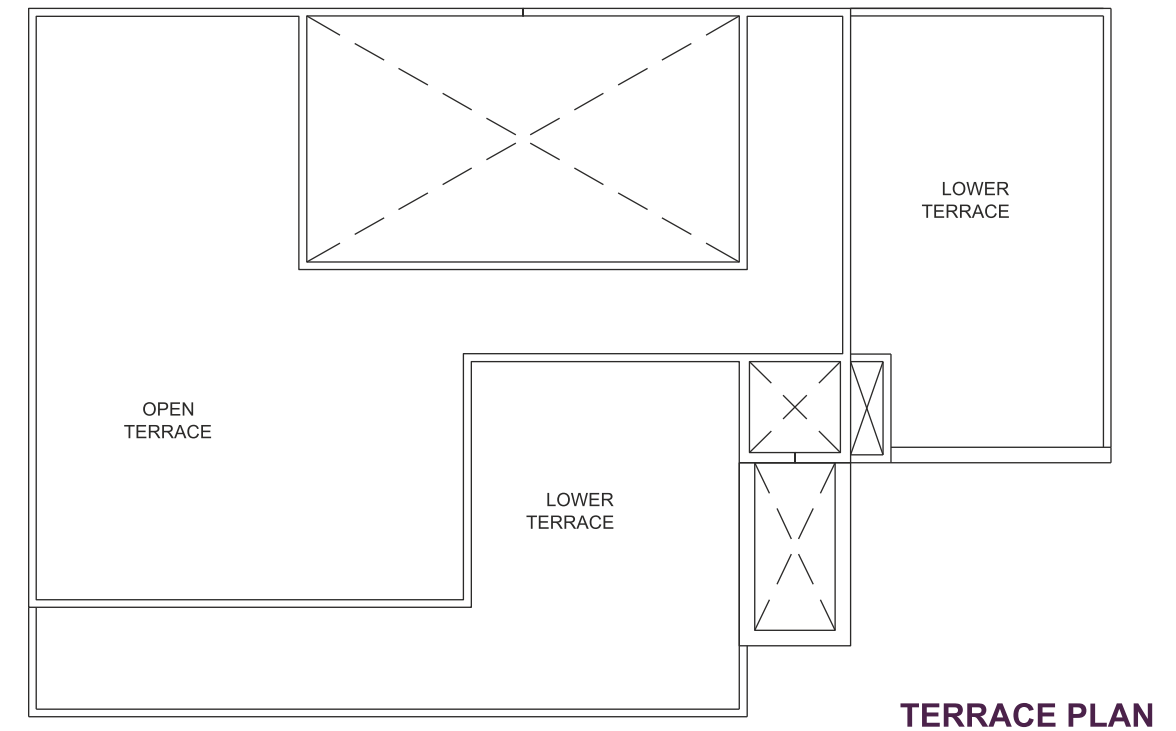
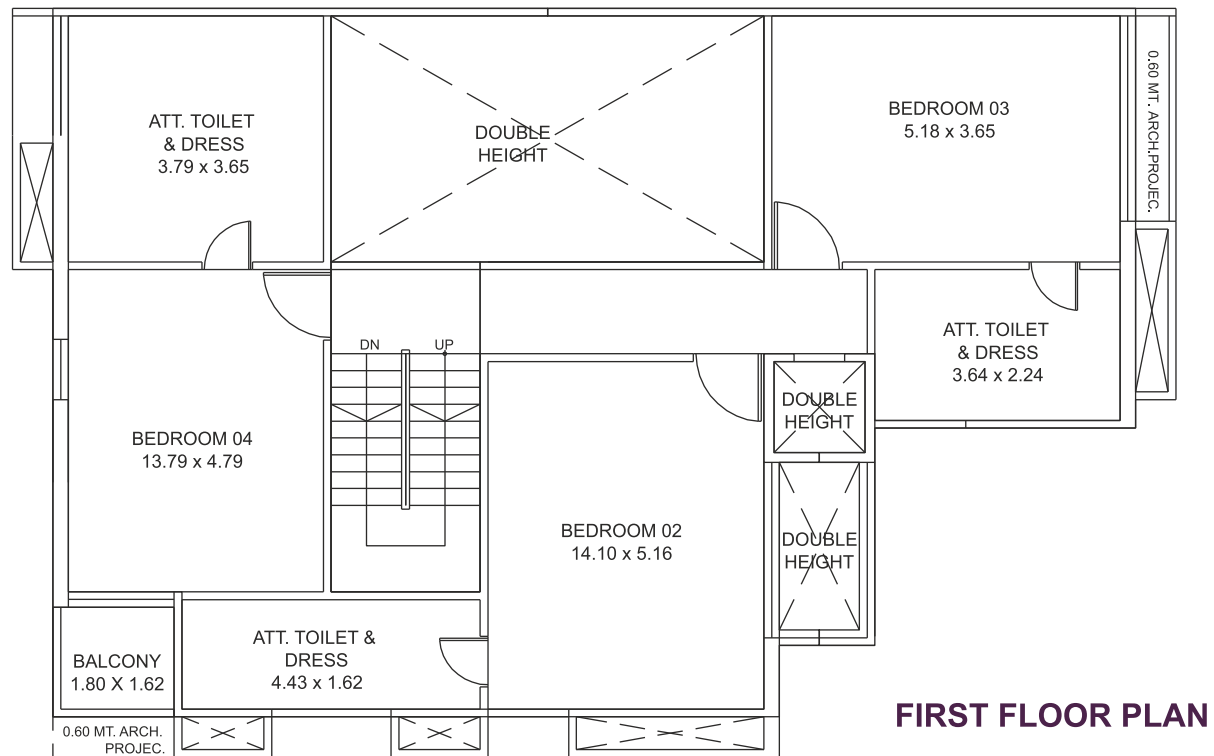
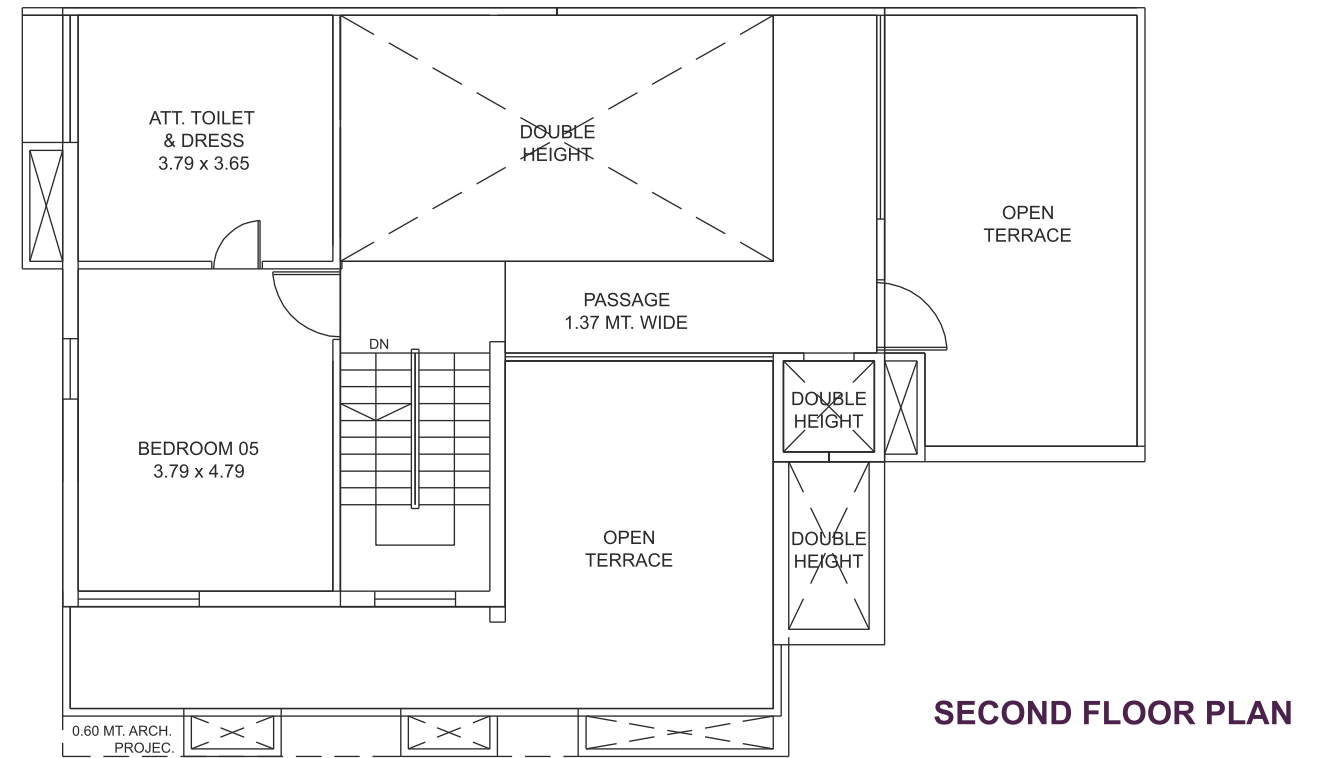
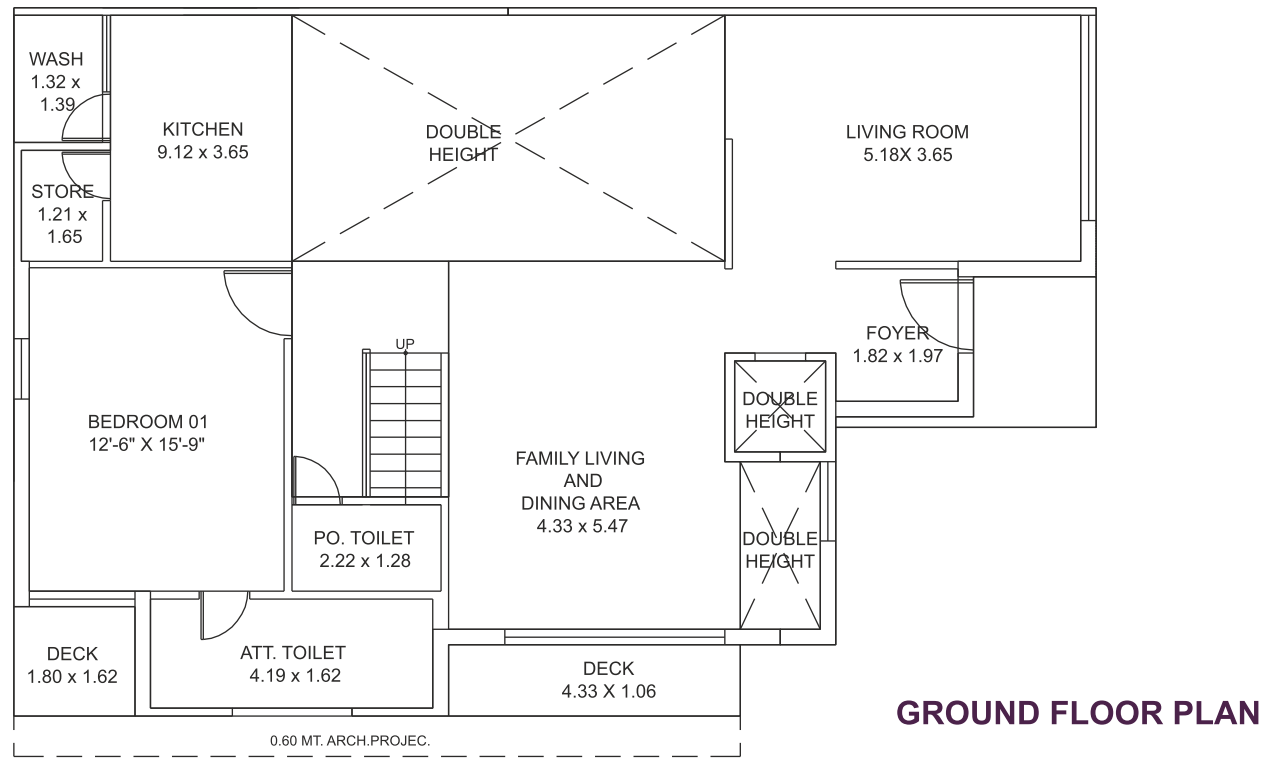
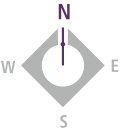



Built-up Area	FSI Area	Carpet Area
341.4	291.73	252.29

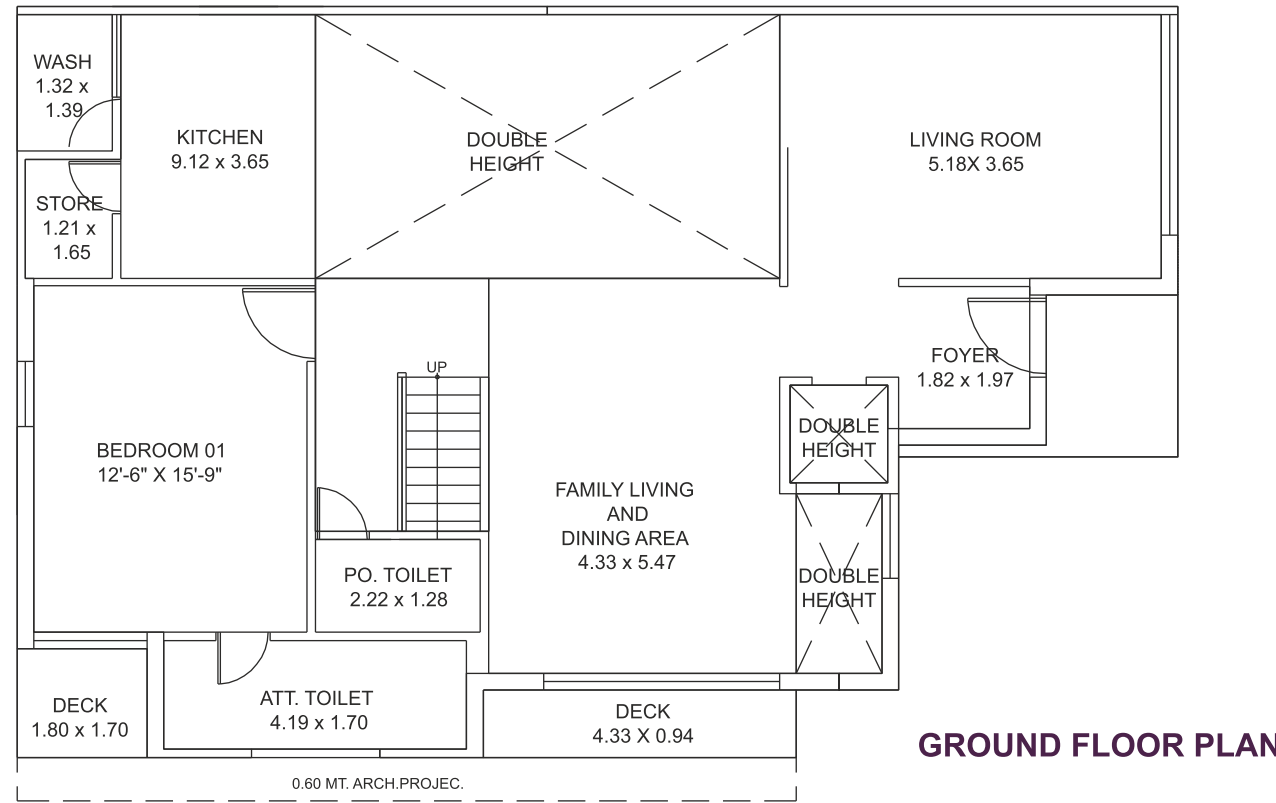
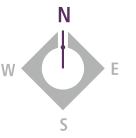

GROUND FLOOR PLAN

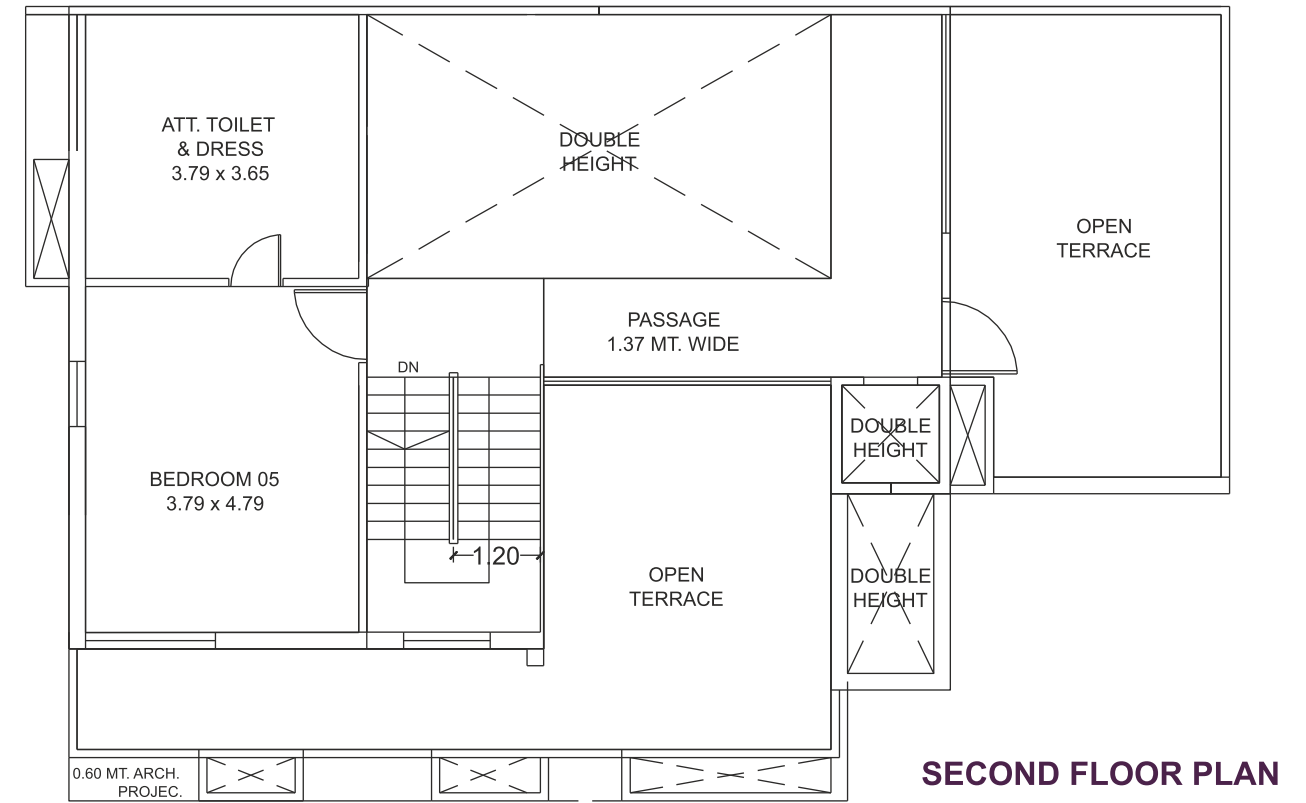

SECOND FLOOR PLAN

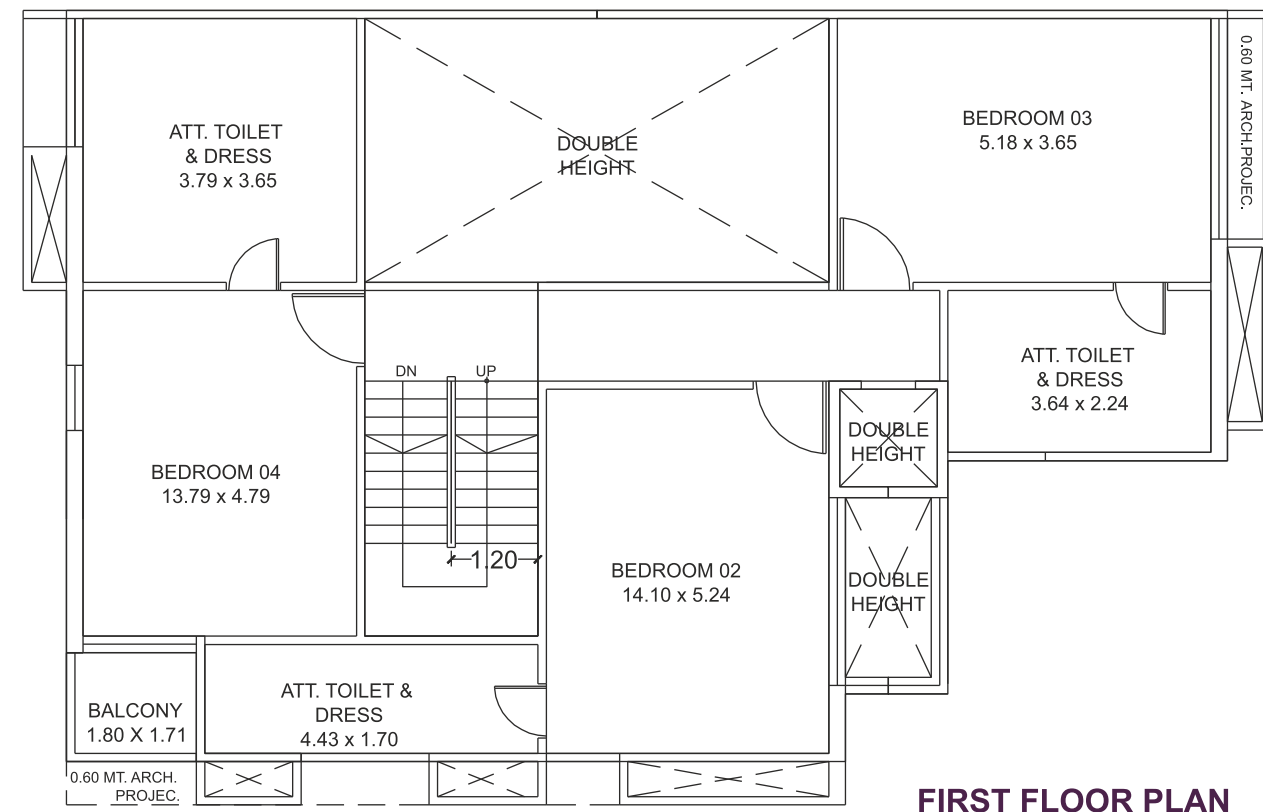

FIRST FLOOR PLAN

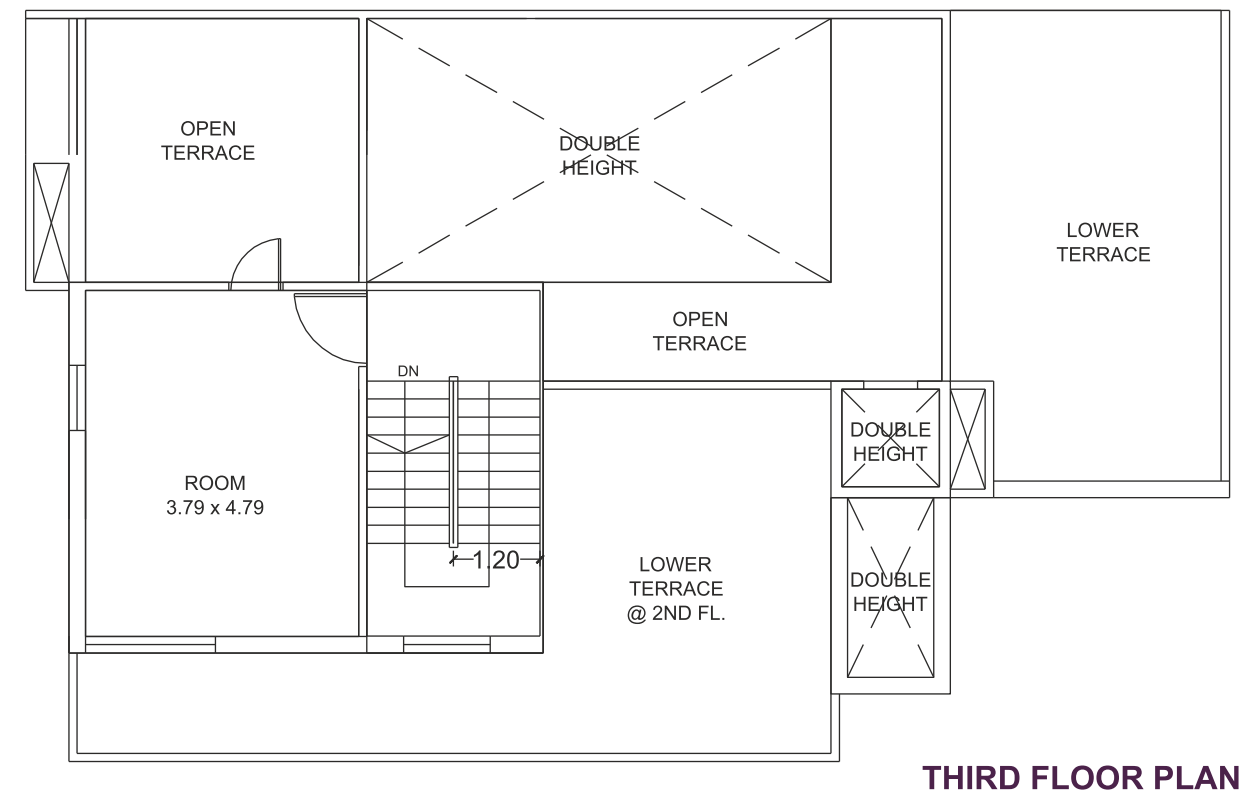

THIRD FLOOR PLAN