

: A PROJECT BY :
MSK VENTURES LLP

DARSHANAM KINGSVILLE
PHASE 2
VILLA

Rera Registration No.: PR/GJ/VADODARA/VADADARA/Others _____
www.gujrera.gujarat.gov.in



Architecture That Is **ACCLAIMED**

Welcome to the epitome of luxurious living nestled near Makarpura airforce station. Darshanam Kingsville offers an exclusive collection of 4 BHK Villa, where sophistication meets comfort with proper attention to detail, each residence is designed to elevate your lifestyle to new heights. Experience unparalleled elegance in the heart of this esteemed community. Welcome home to Darshanam Kingsville.

PHASE 2

LAYOUT PHASE 2

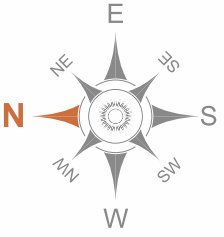

40.00 MT WIDE ROAD

18.00 MT WIDE ROAD

18.00 MT WIDE ROAD

18.00 MT WIDE ROAD

18.00 MT WIDE ROAD

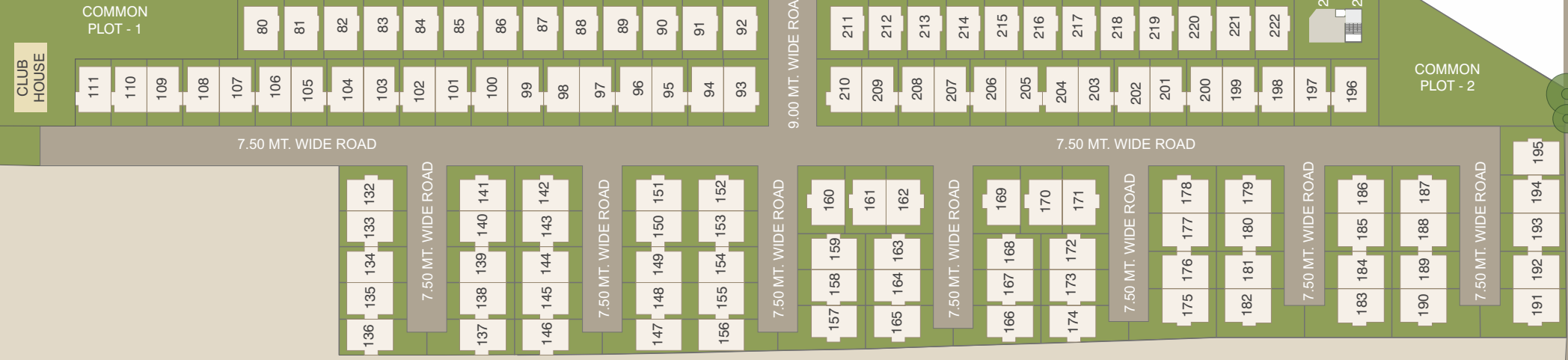

TYPE- A+
BLOCK NO.:
80 to 92

GROUND FLOOR PLAN

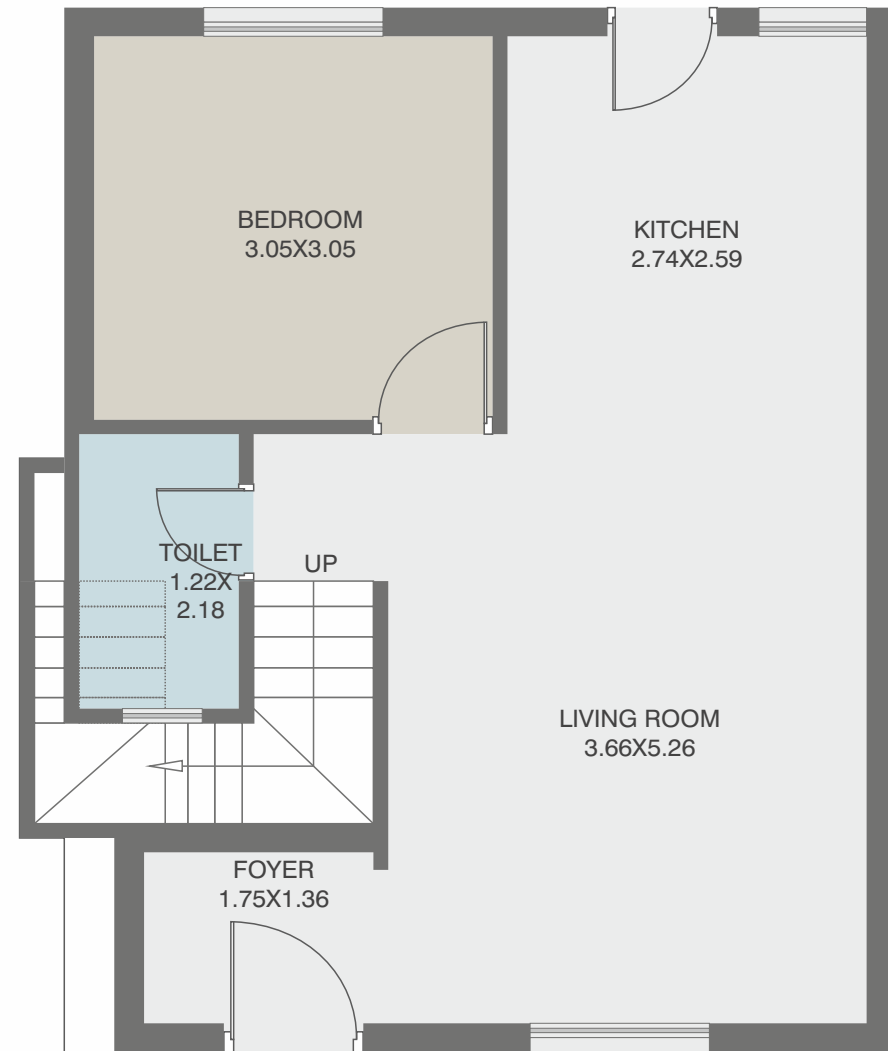

FIRST FLOOR PLAN

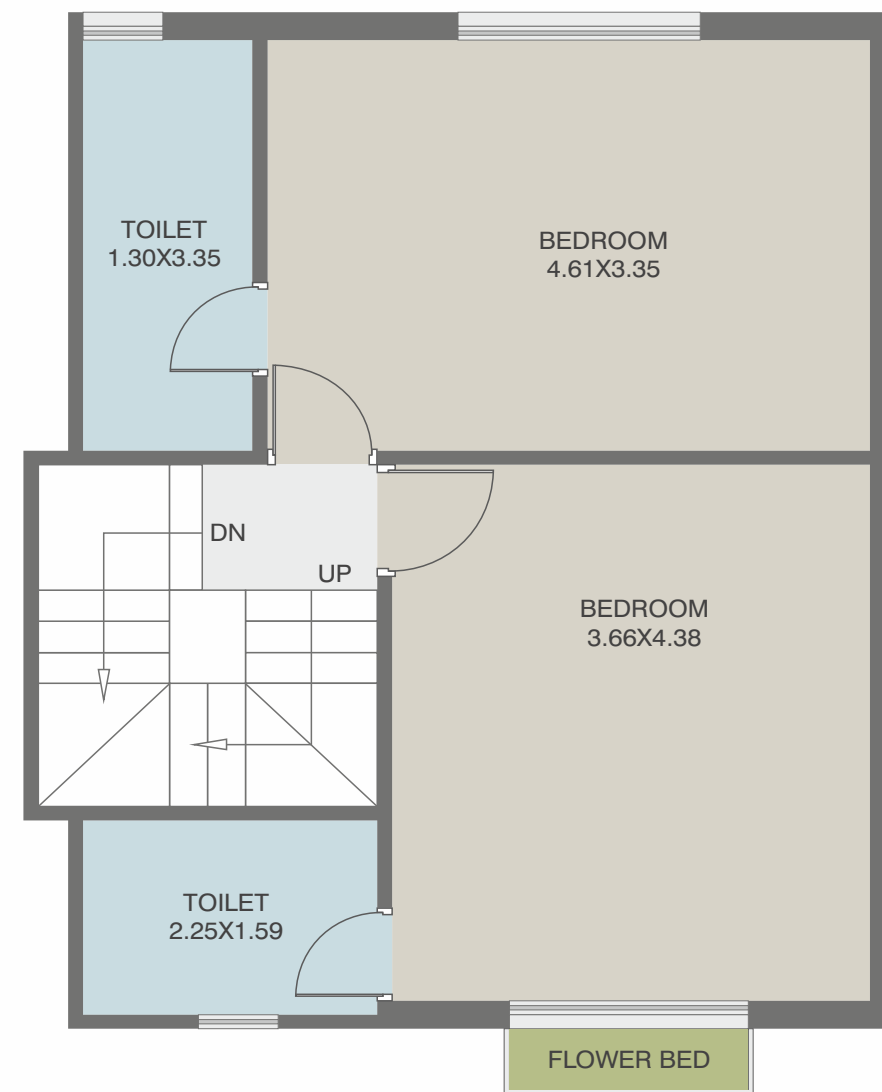

SECOND FLOOR PLAN

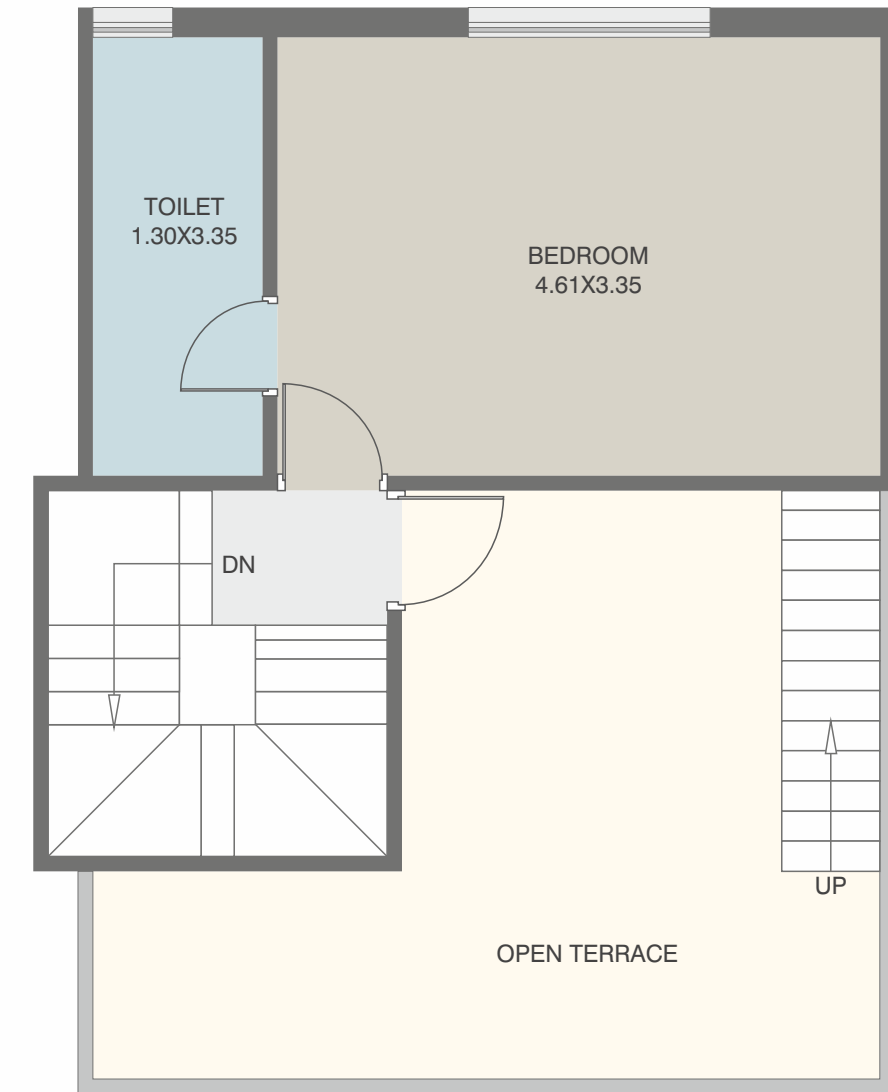

TERRACE FLOOR PLAN

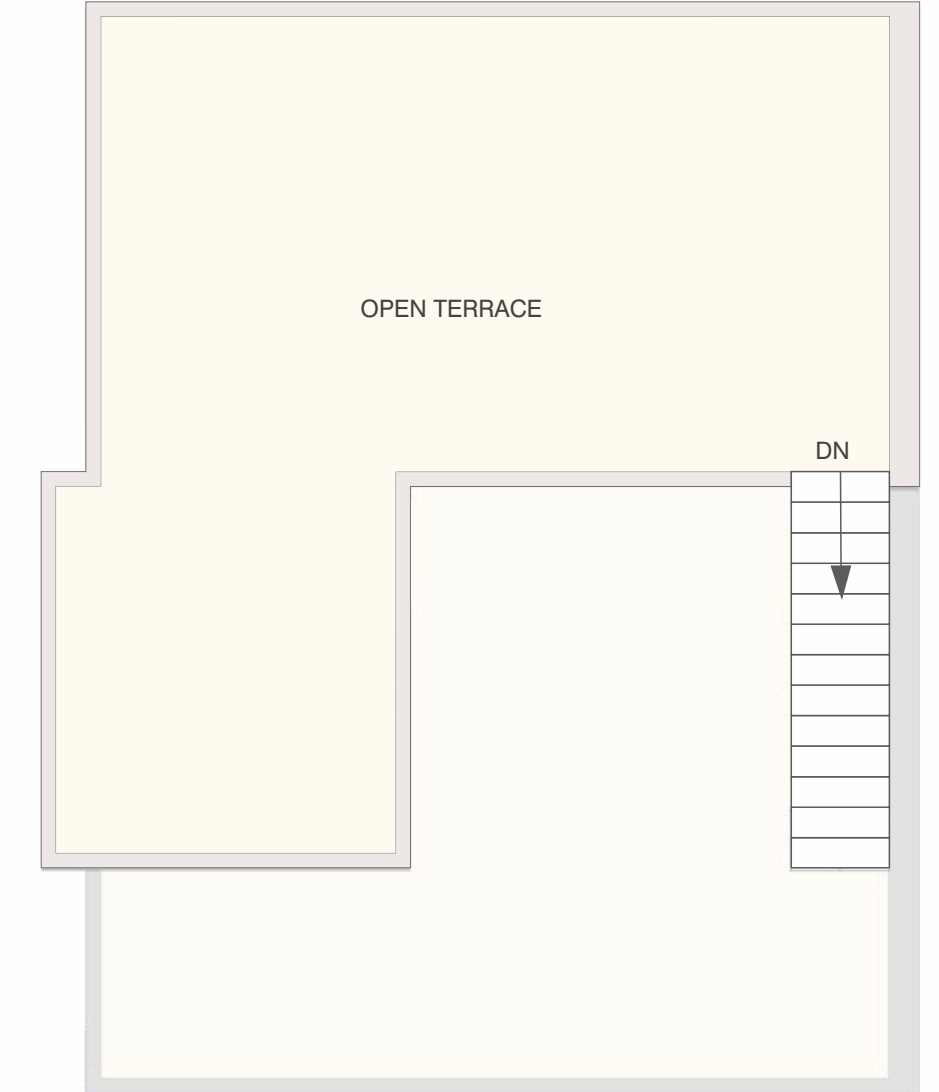

GROUND FLOOR PLAN

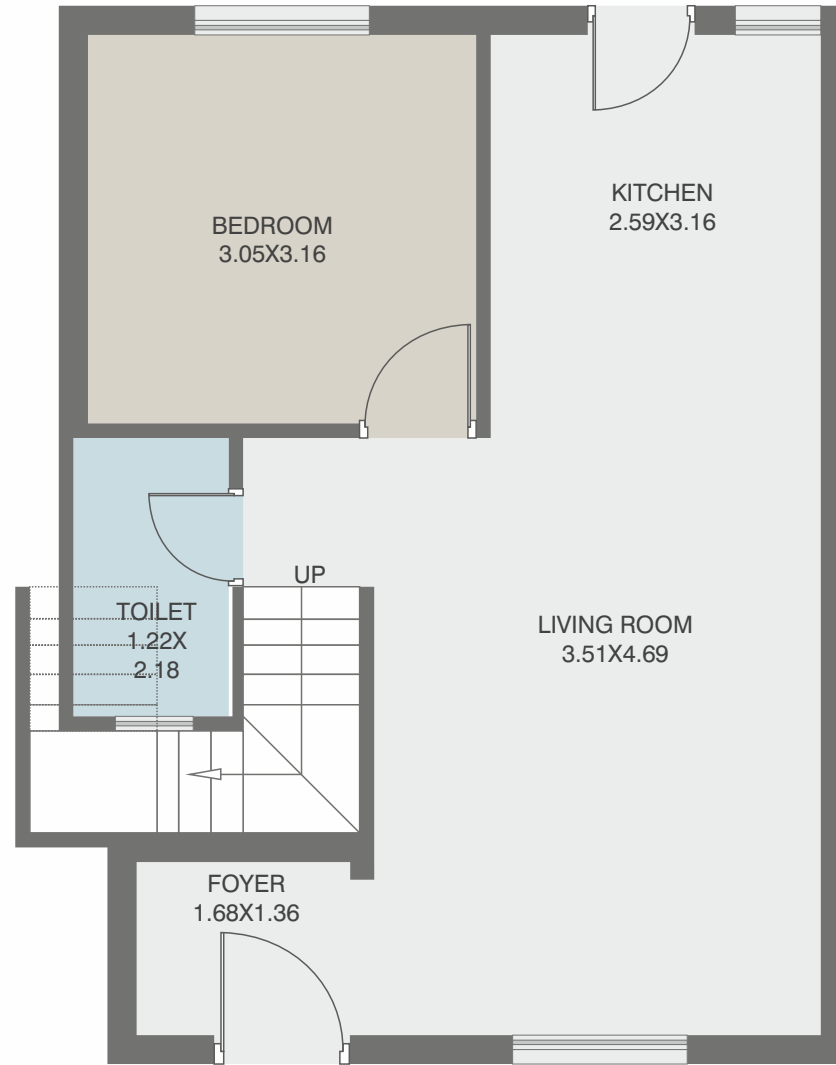

FIRST FLOOR PLAN

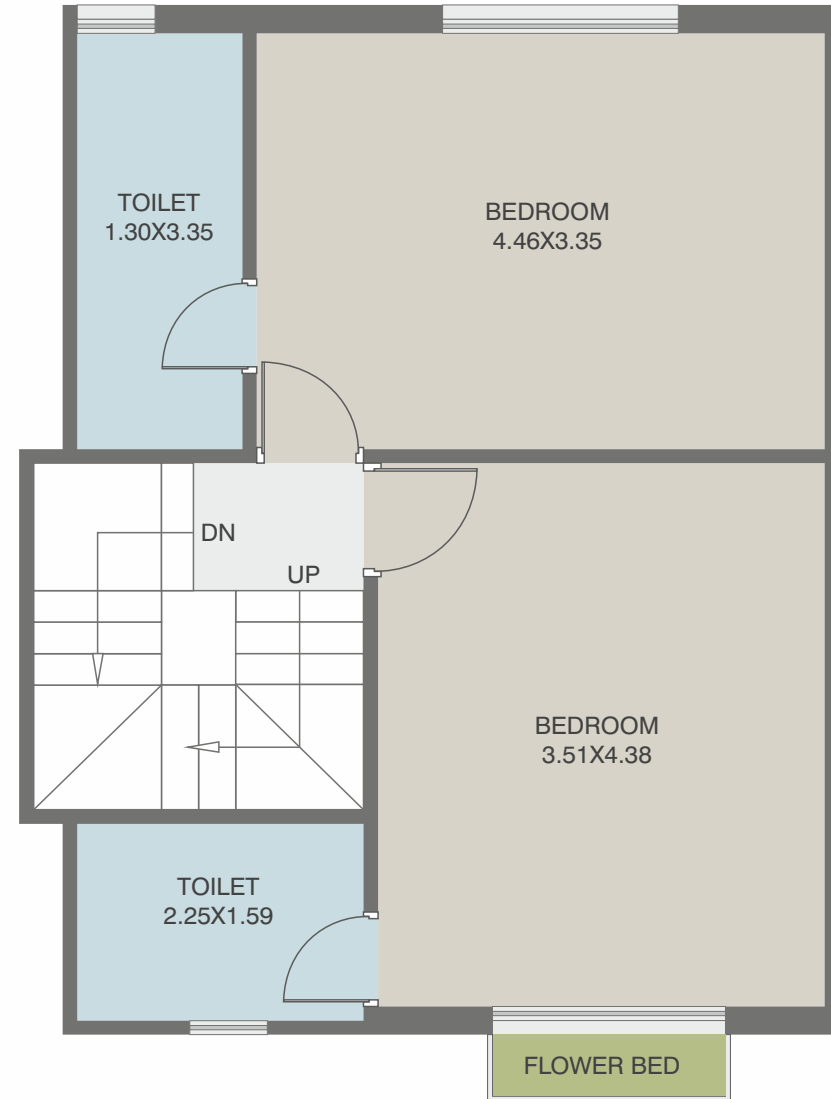

SECOND FLOOR PLAN

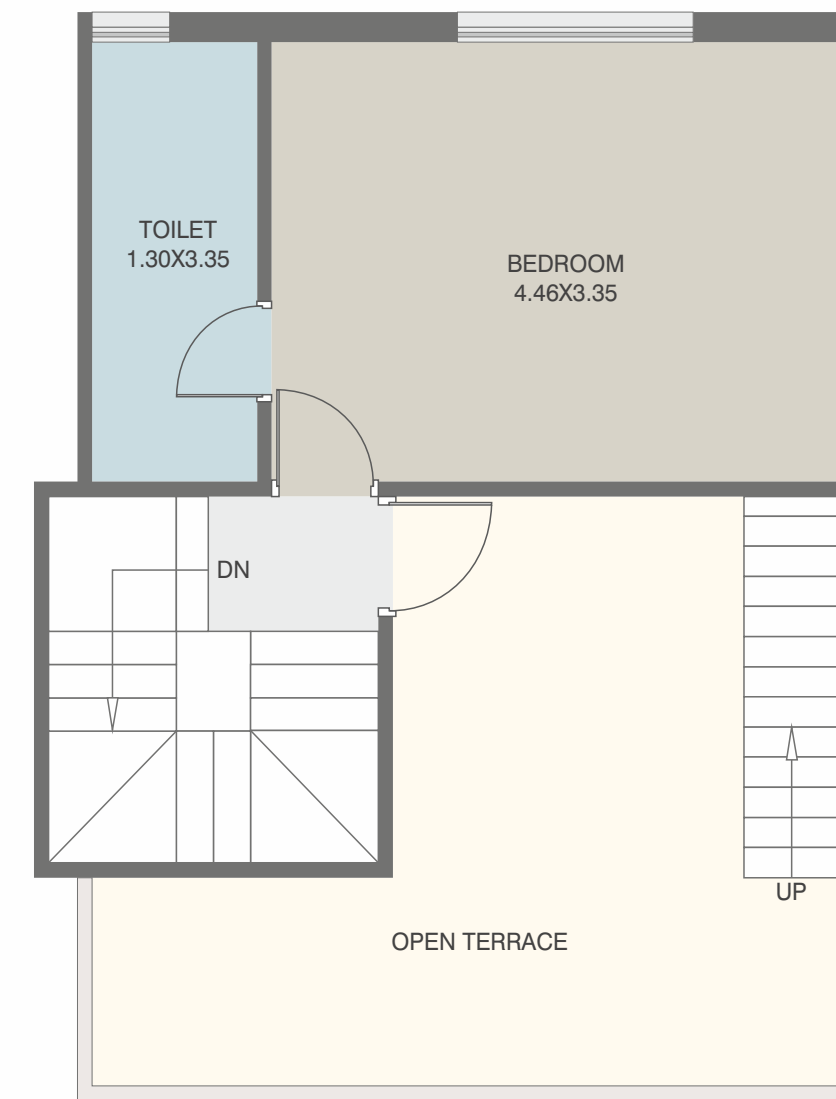

TERRACE FLOOR PLAN

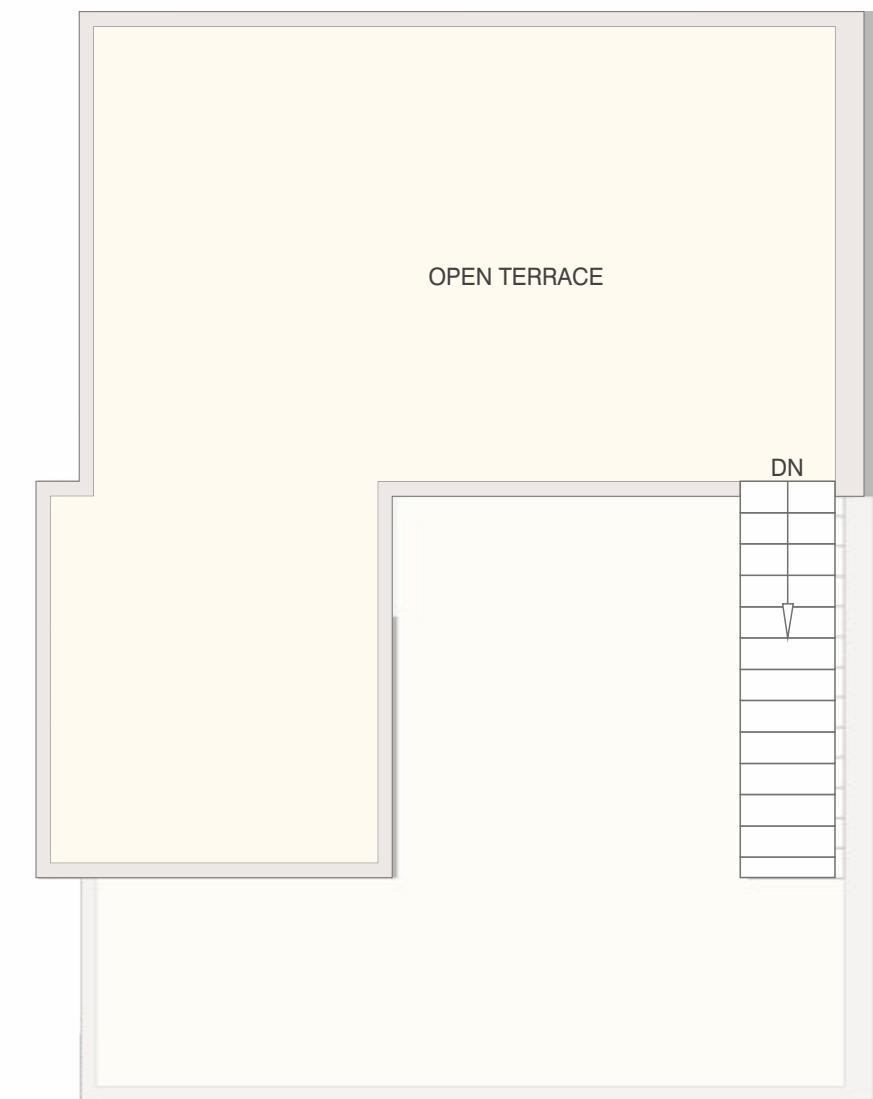

TYPE- A
BLOCK NO.:
211 to 222

GROUND FLOOR PLAN

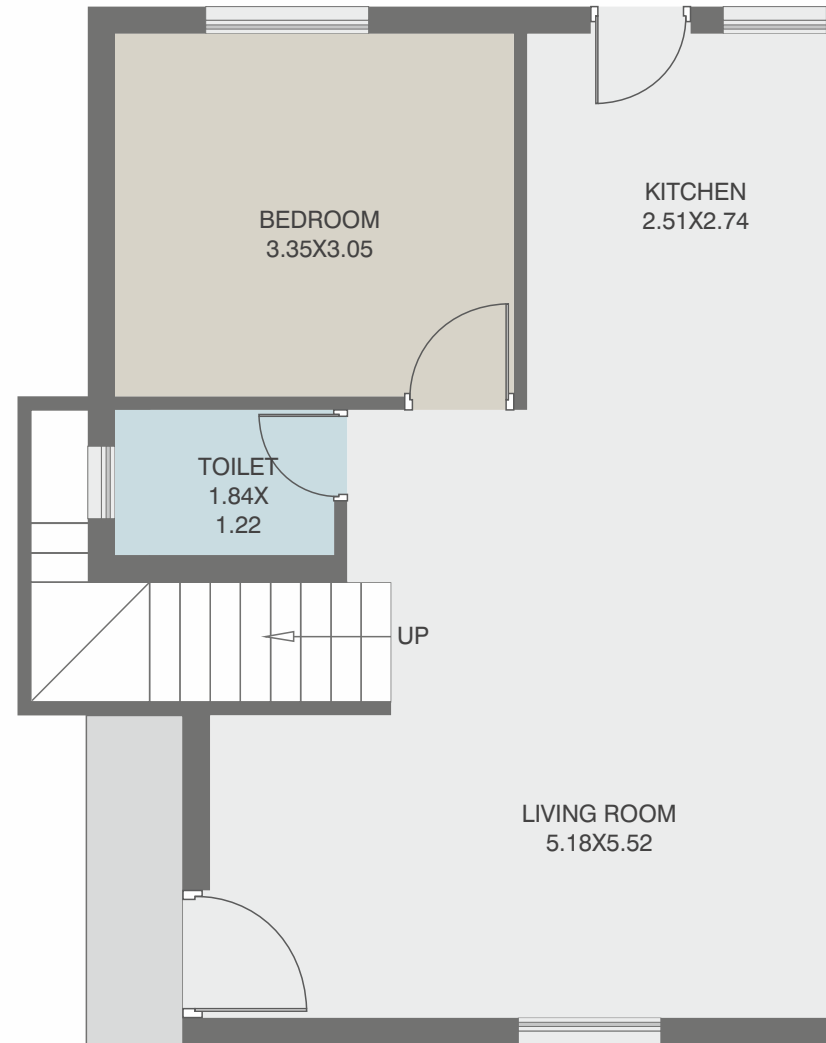

FIRST FLOOR PLAN

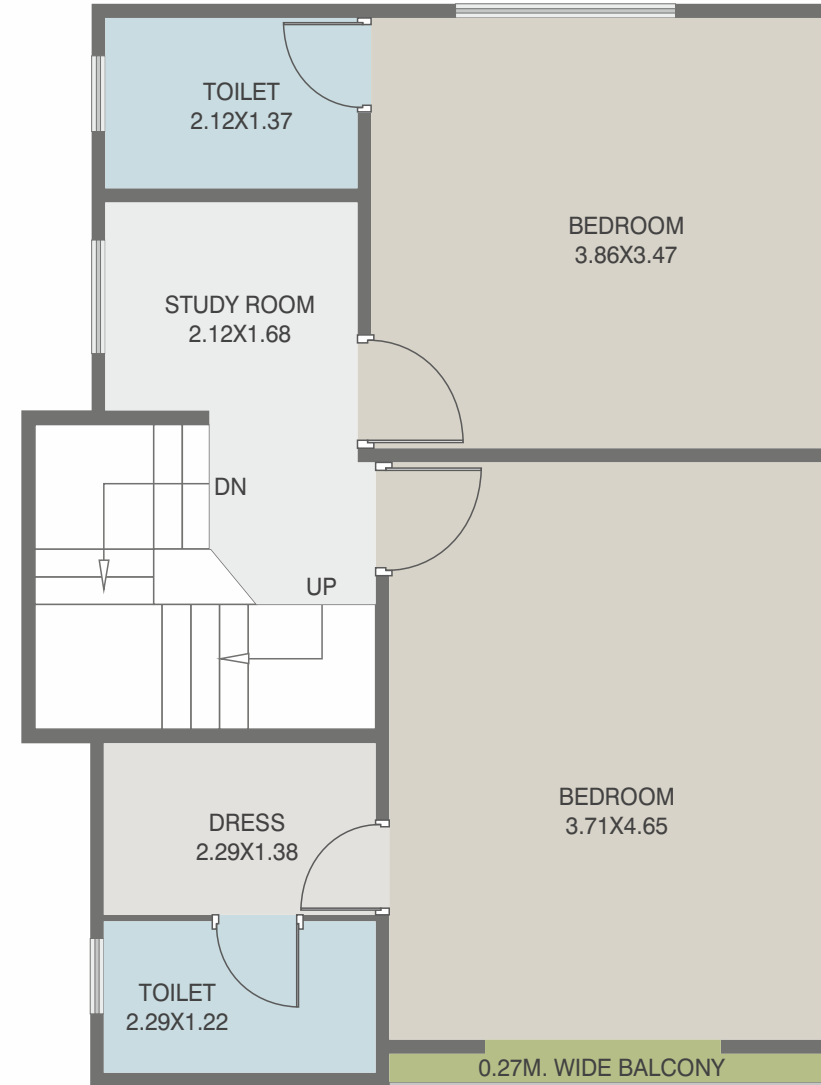

SECOND FLOOR PLAN

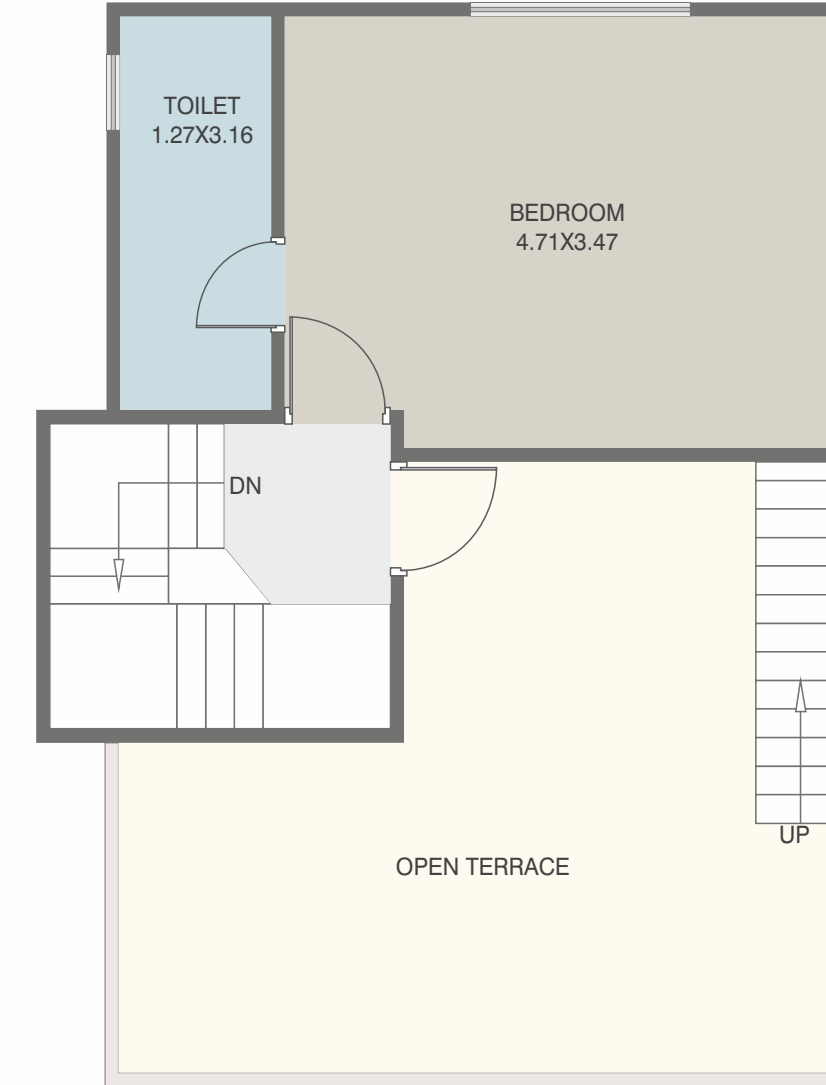

TERRACE FLOOR PLAN

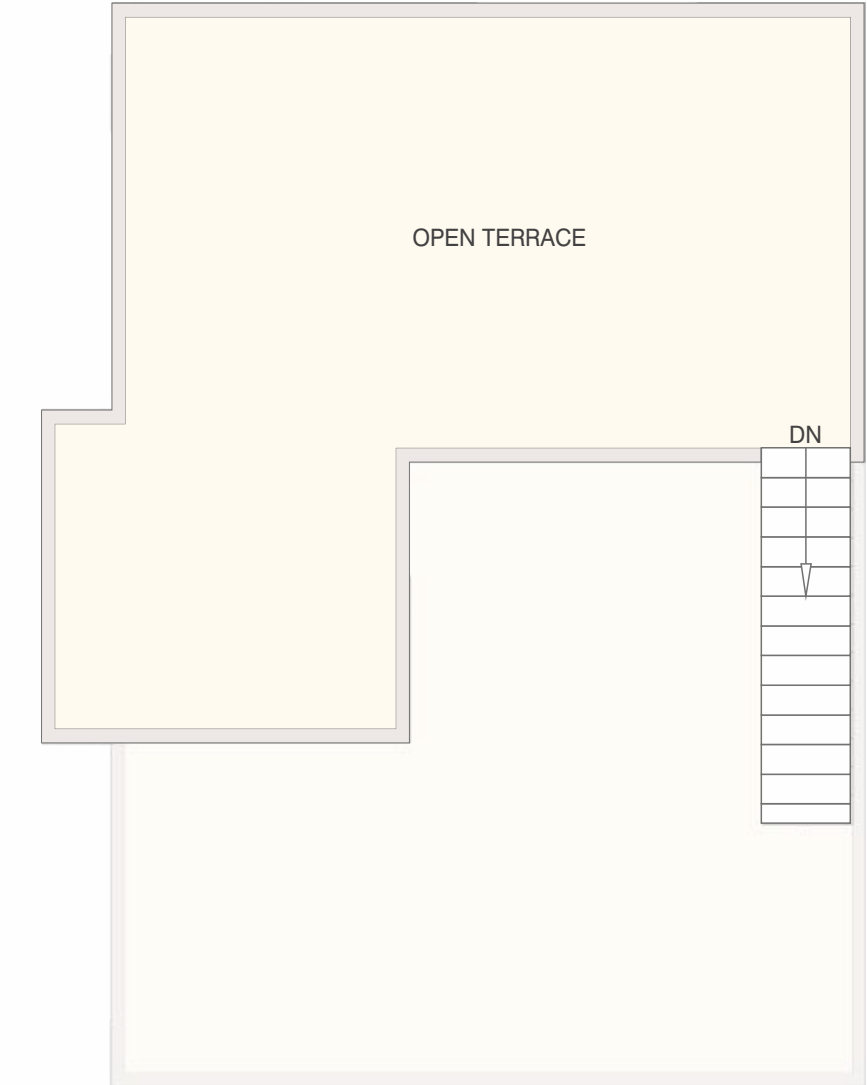

TYPE- A2+

BLOCK NO.:
175, 182, 183, 190,
191, 195

TYPE- A2

BLOCK NO.:
160 to 162, 169 to 171,
176 to 181, 184 to 189,
192 to 194

GROUND FLOOR PLAN

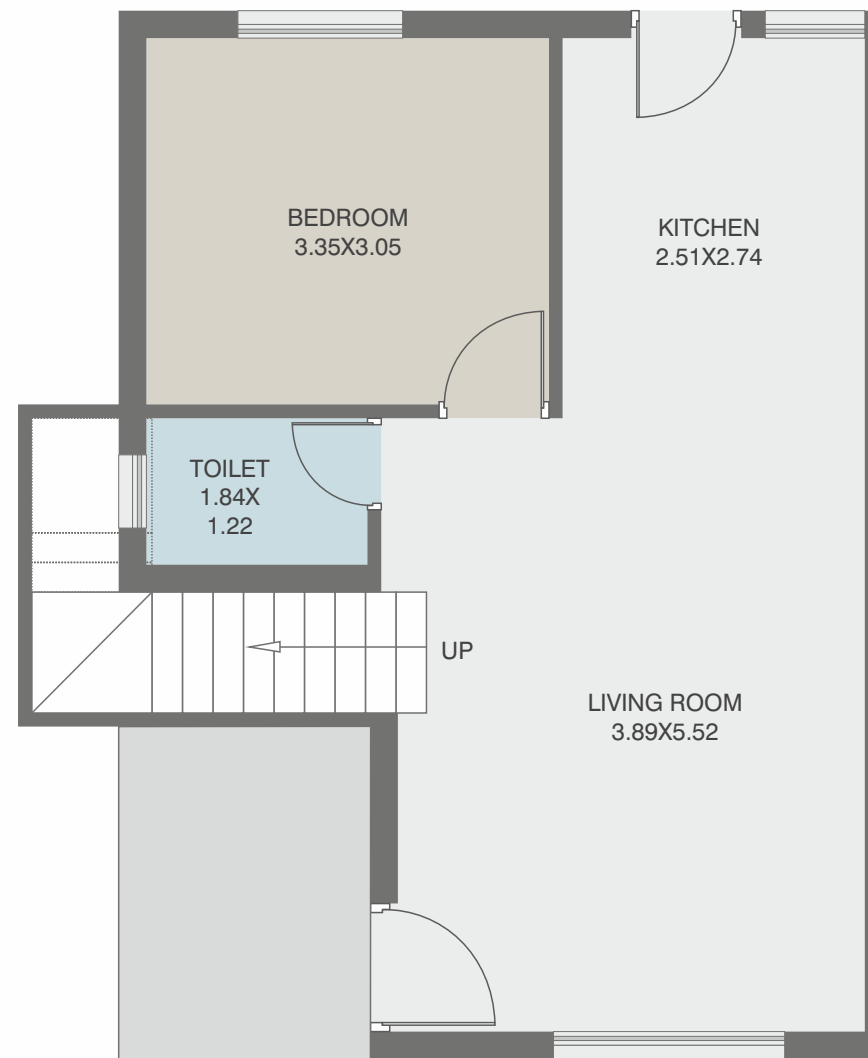

FIRST FLOOR PLAN

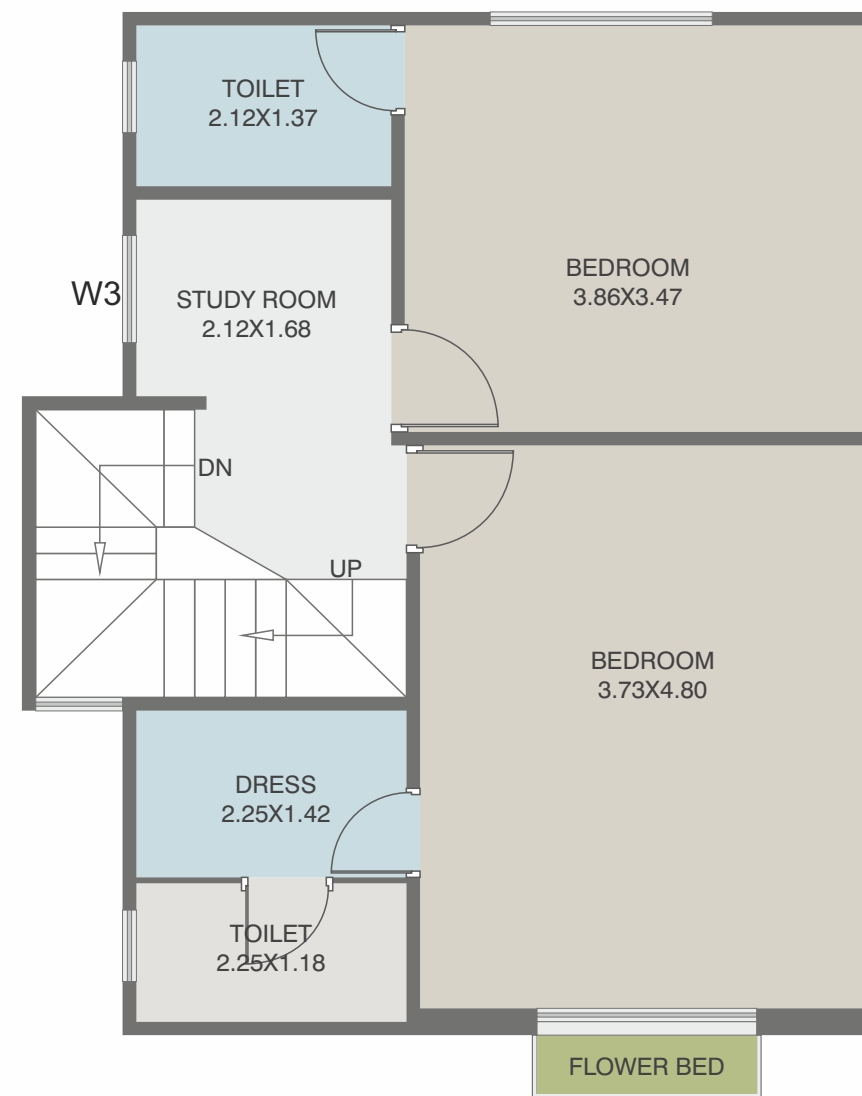

SECOND FLOOR PLAN

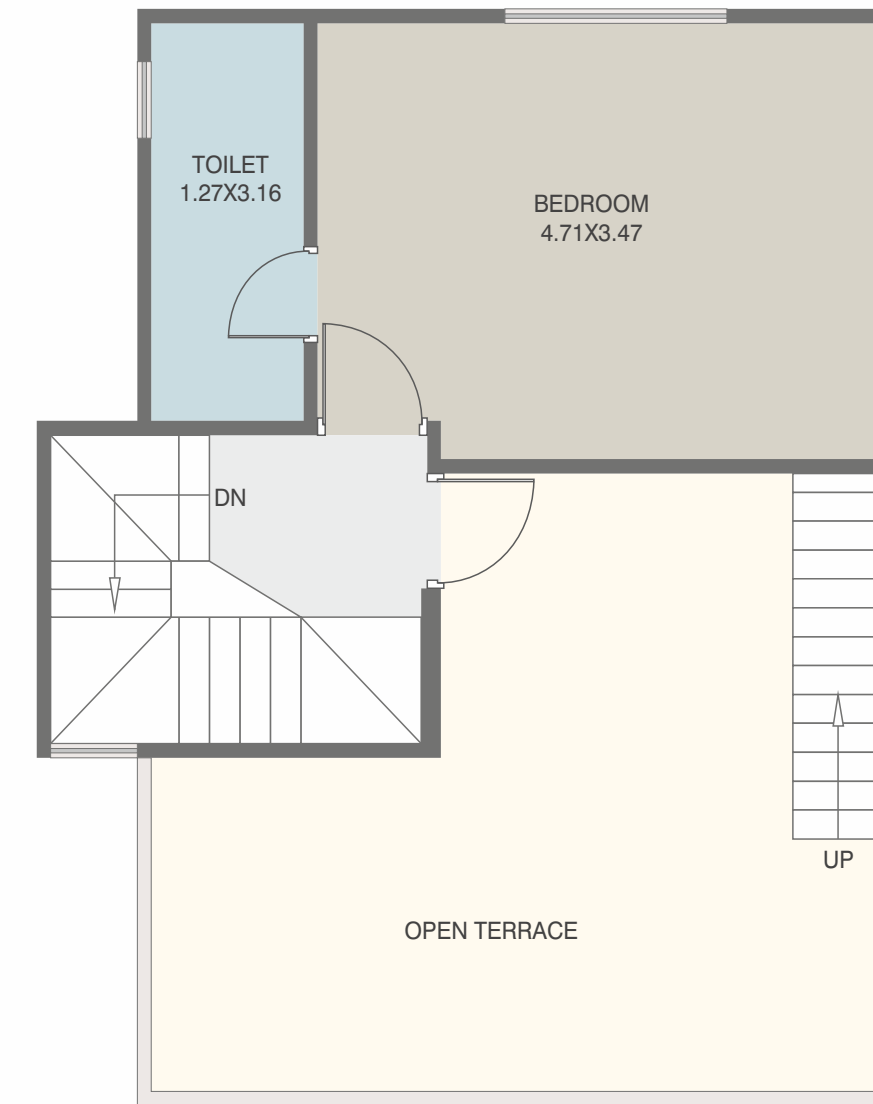

TERRACE FLOOR PLAN

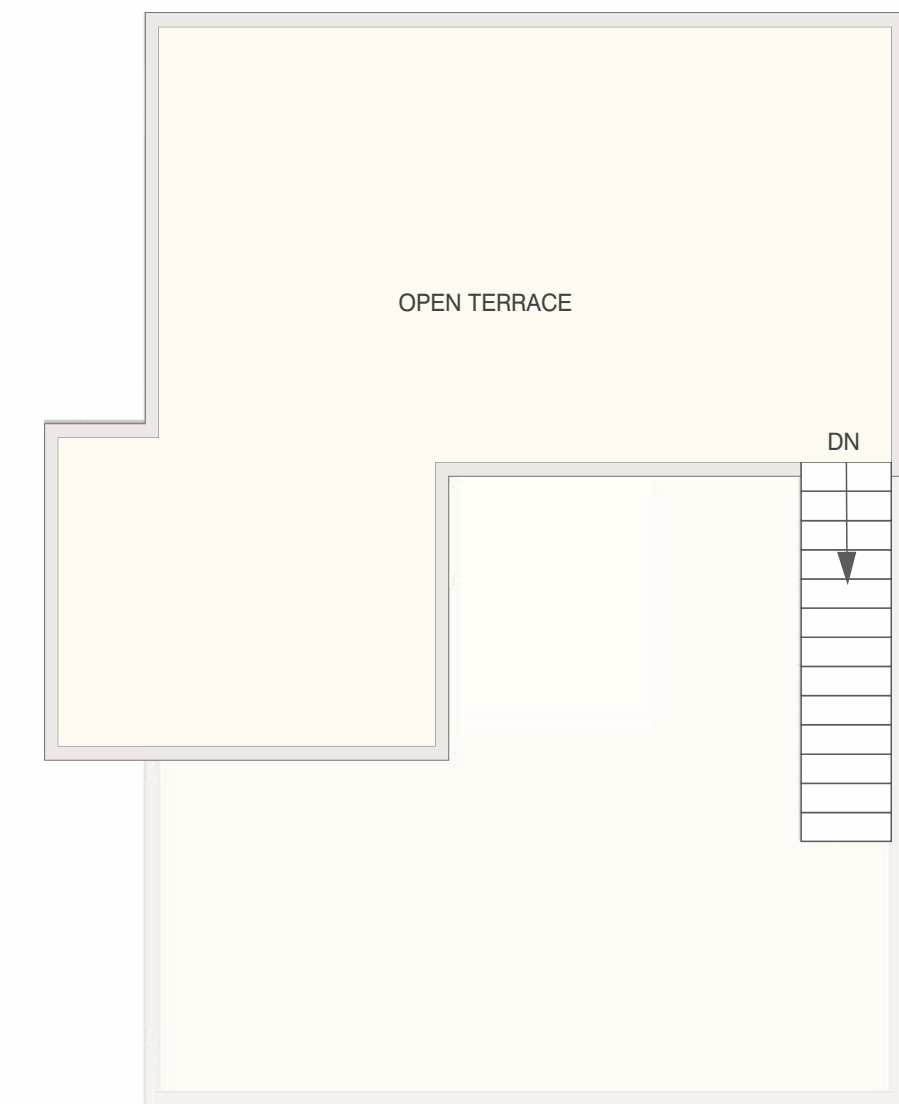

TYPE- A3
 BLOCK NO.:
 94 to 111, 196 to 209

GROUND FLOOR PLAN

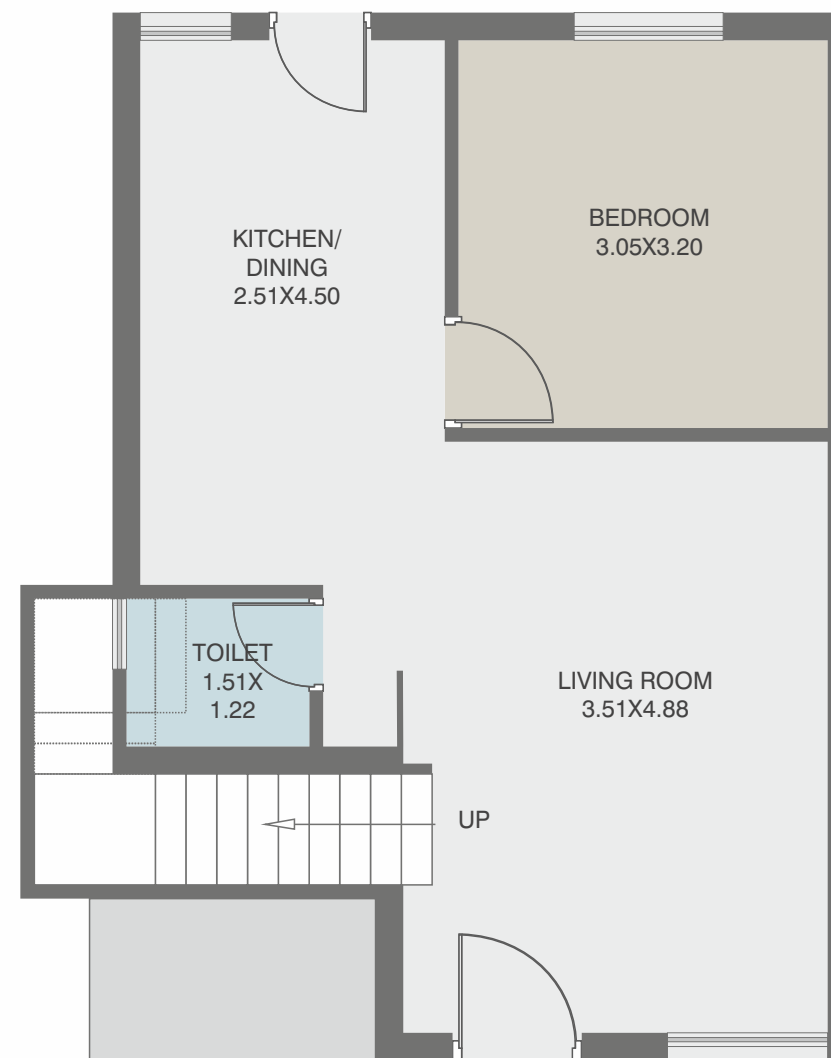

FIRST FLOOR PLAN

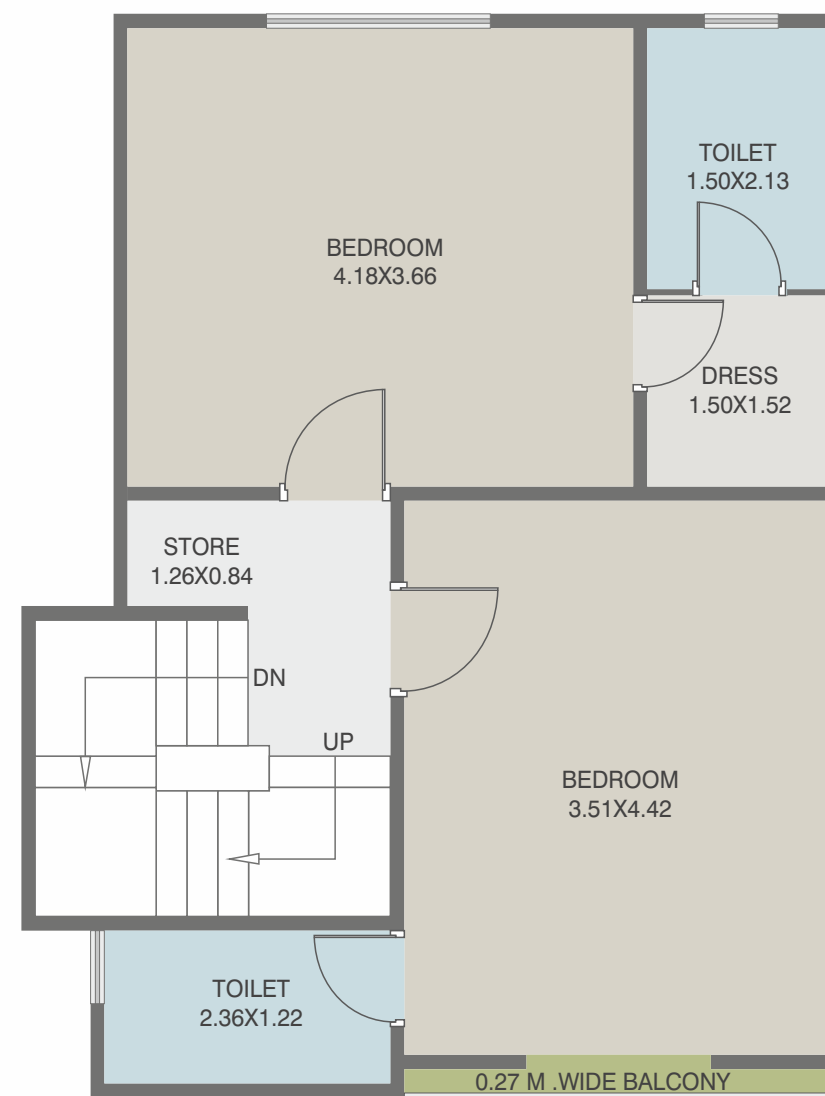

SECOND FLOOR PLAN

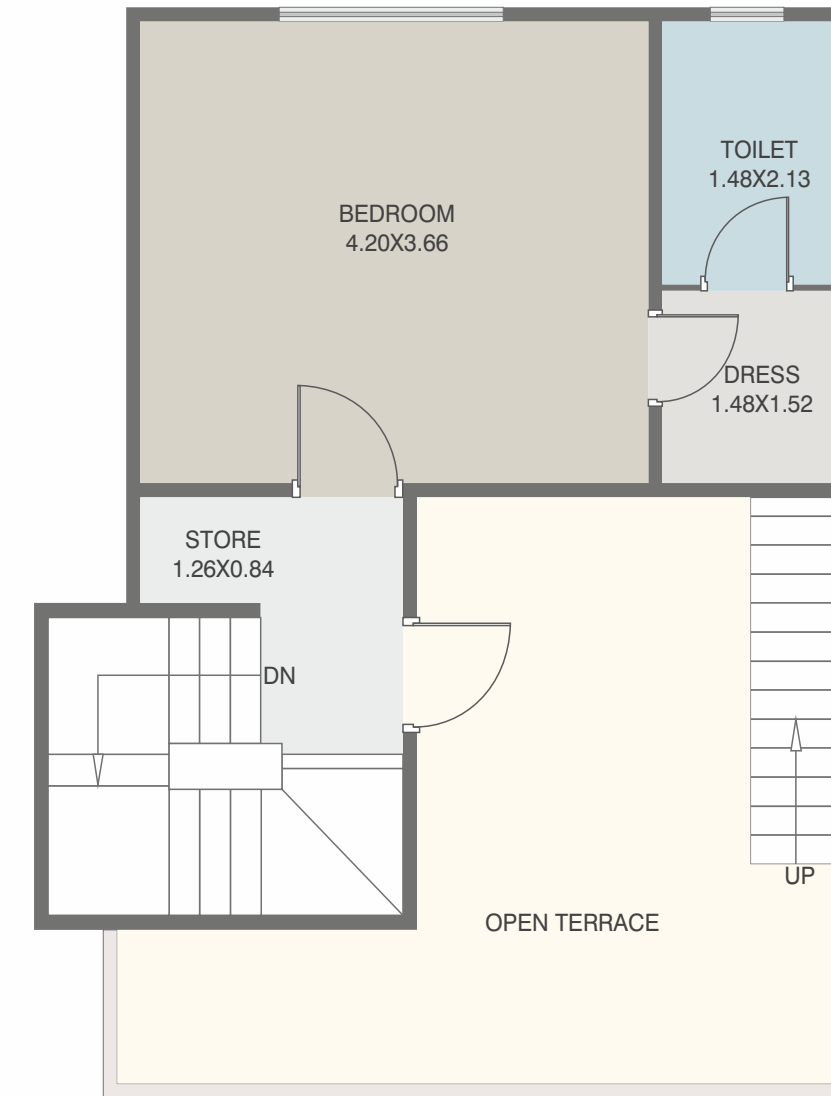

TERRACE FLOOR PLAN

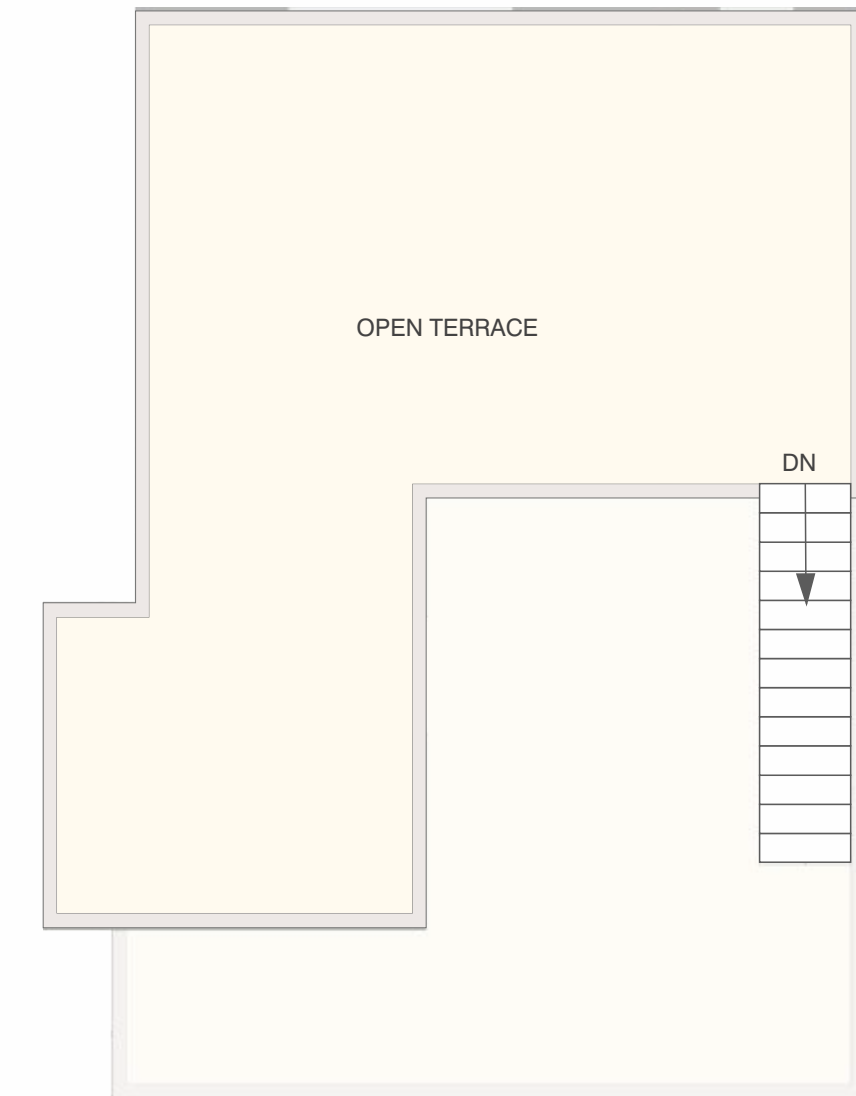

TYPE- A3
BLOCK NO.:
93 & 210

GROUND FLOOR PLAN

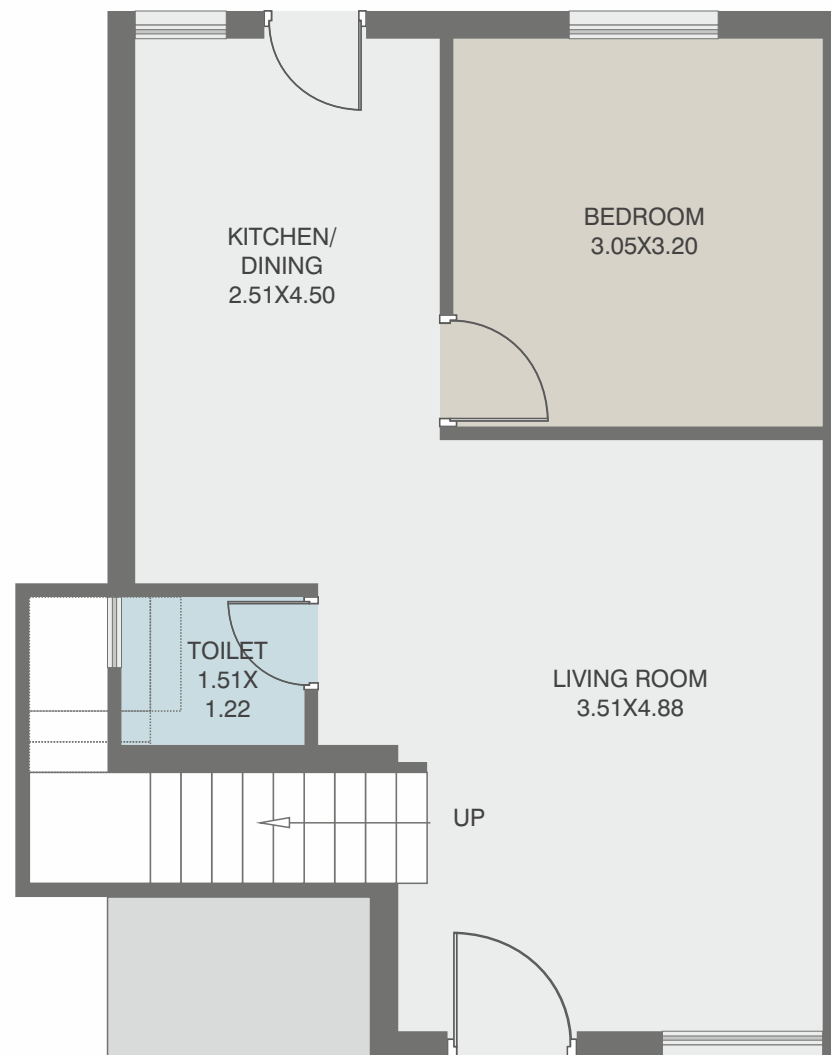

FIRST FLOOR PLAN

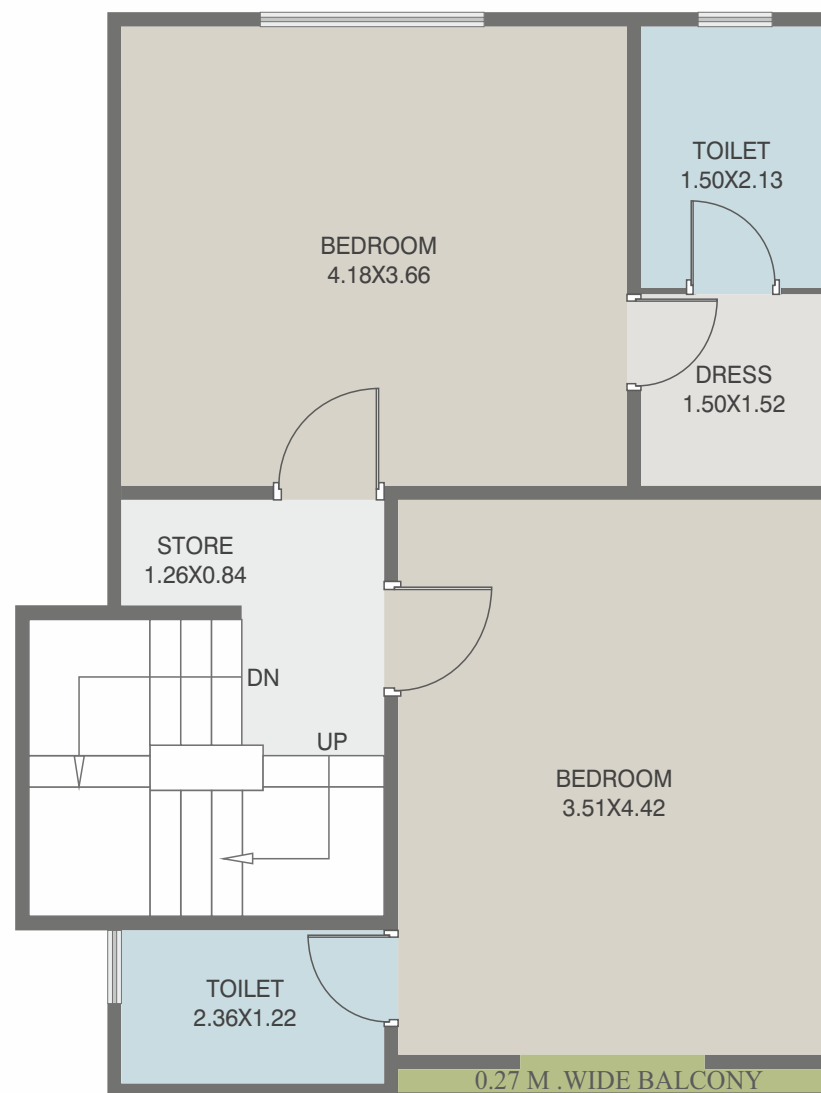

SECOND FLOOR PLAN

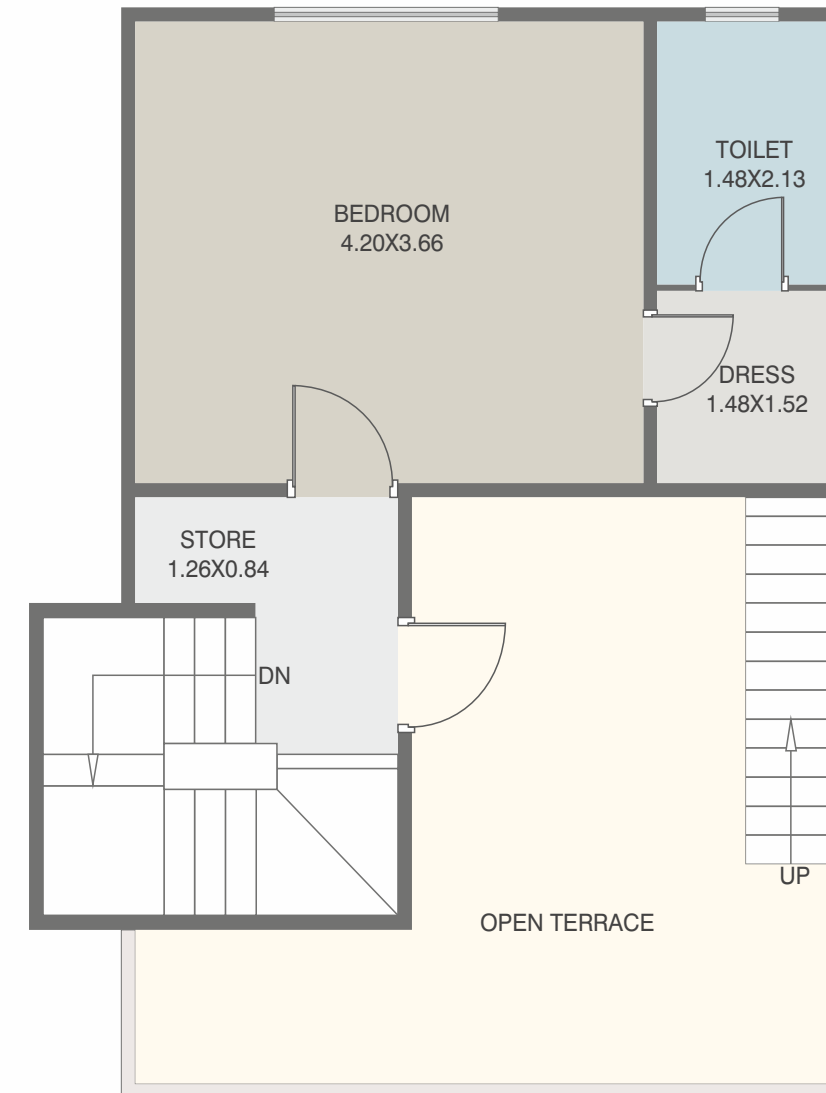

TERRACE FLOOR PLAN

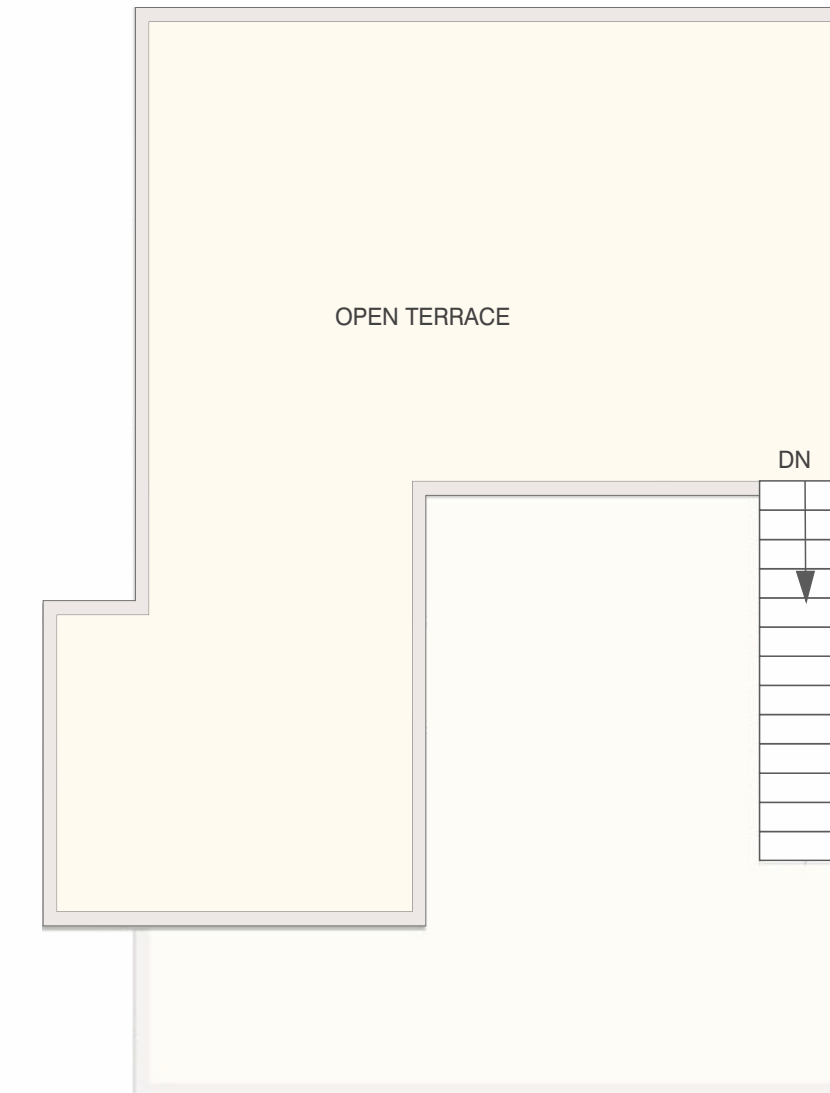

GROUND FLOOR PLAN

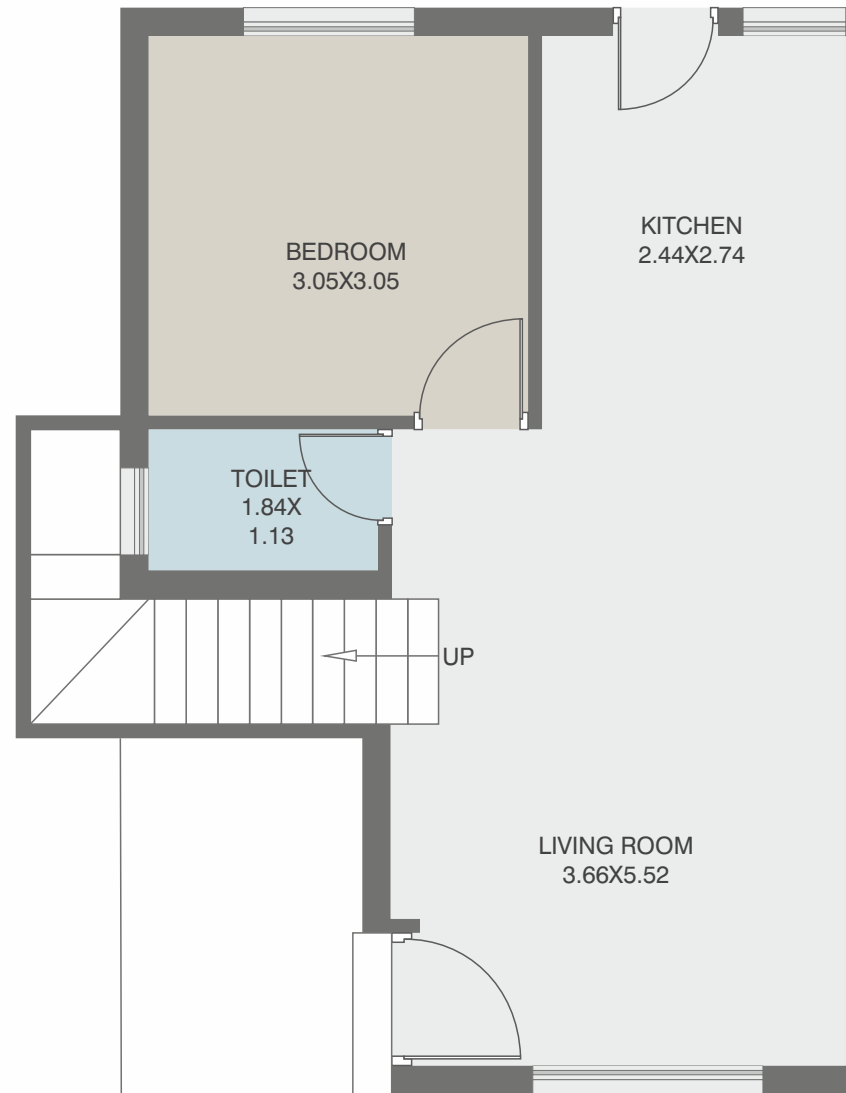

FIRST FLOOR PLAN

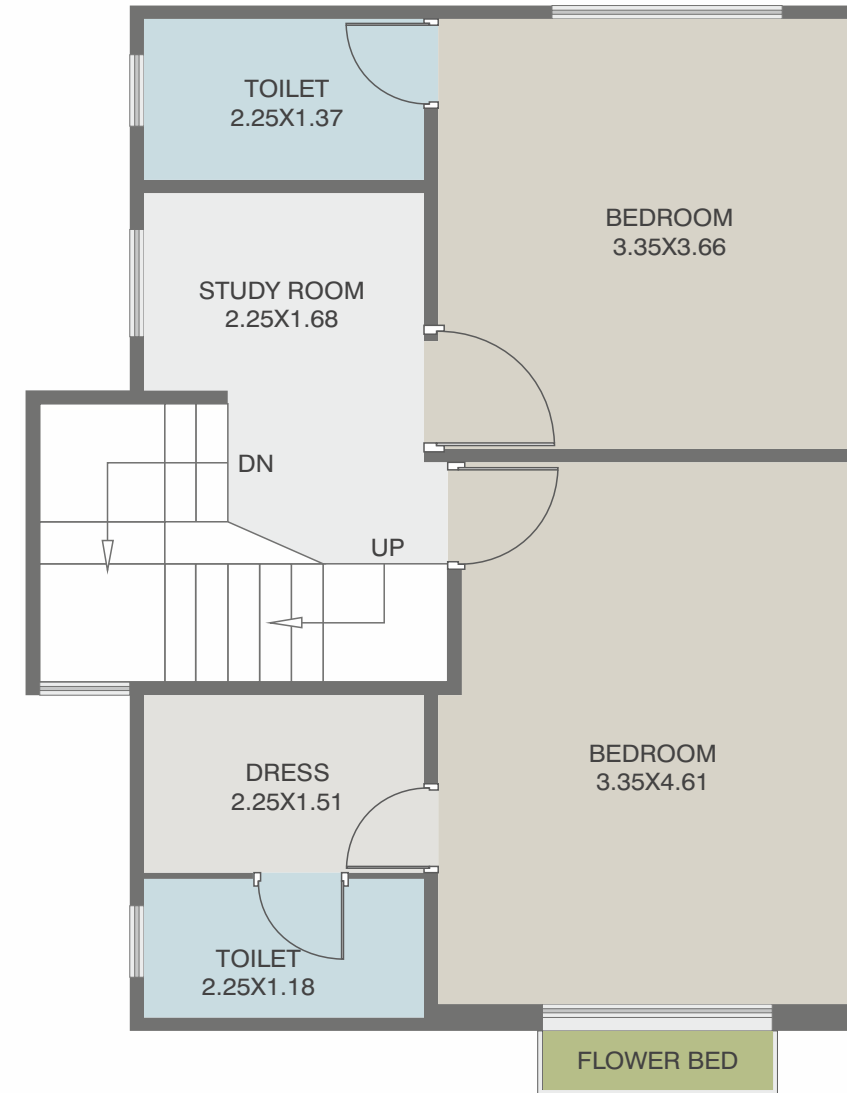

SECOND FLOOR PLAN

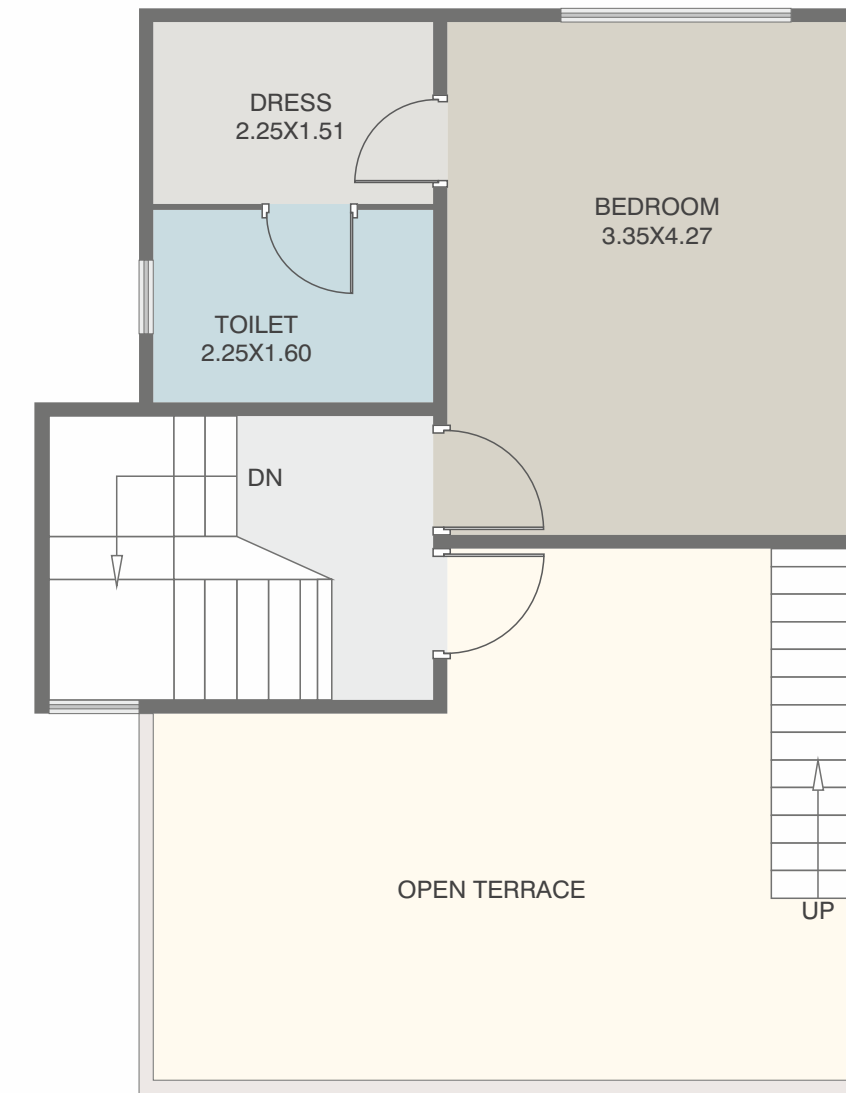

TERRACE FLOOR PLAN

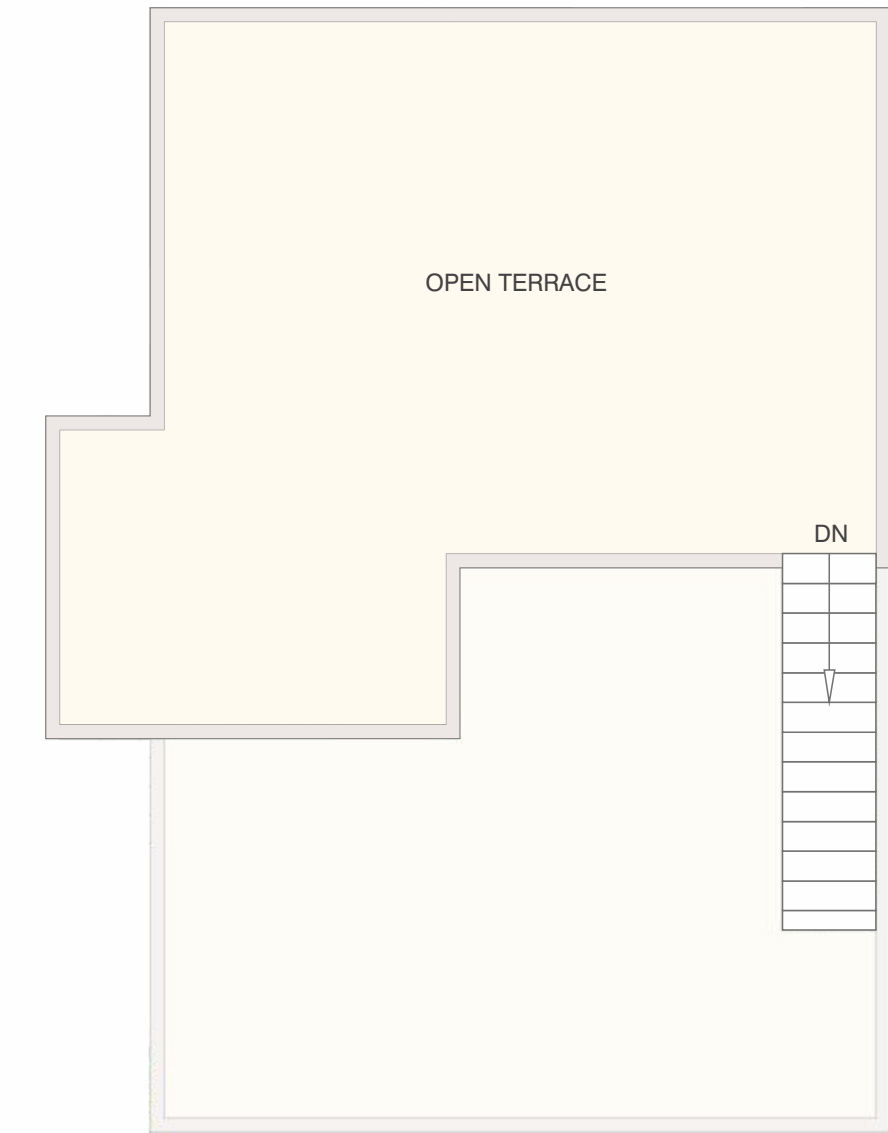

TYPE- A4

BLOCK NO.:
132 to 146, 148 to 155,
157 to 159, 163 to 168,
172 to 174

TYPE- A5
BLOCK NO.:
147 & 156

GROUND FLOOR PLAN

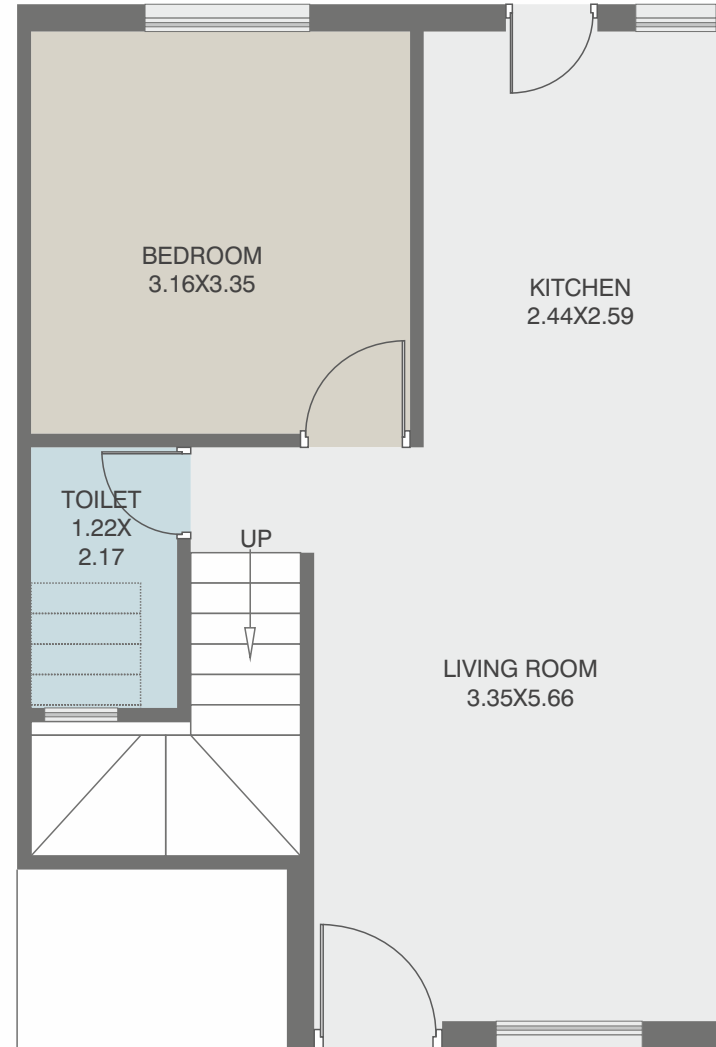

FIRST FLOOR PLAN

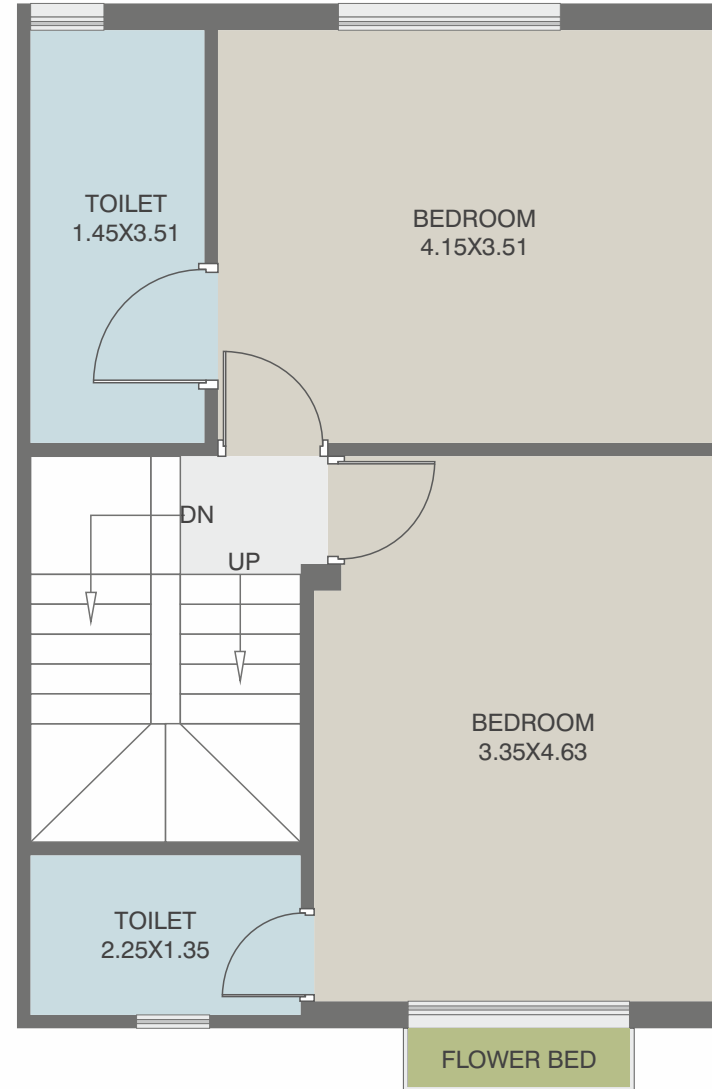

SECOND FLOOR PLAN

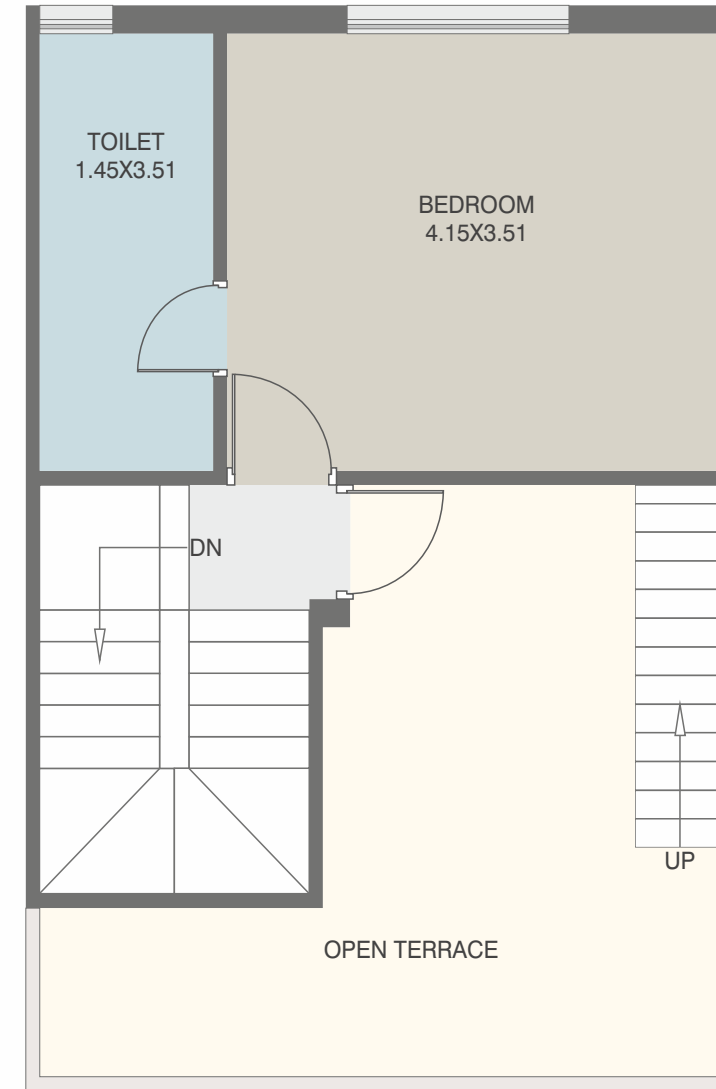

TERRACE FLOOR PLAN

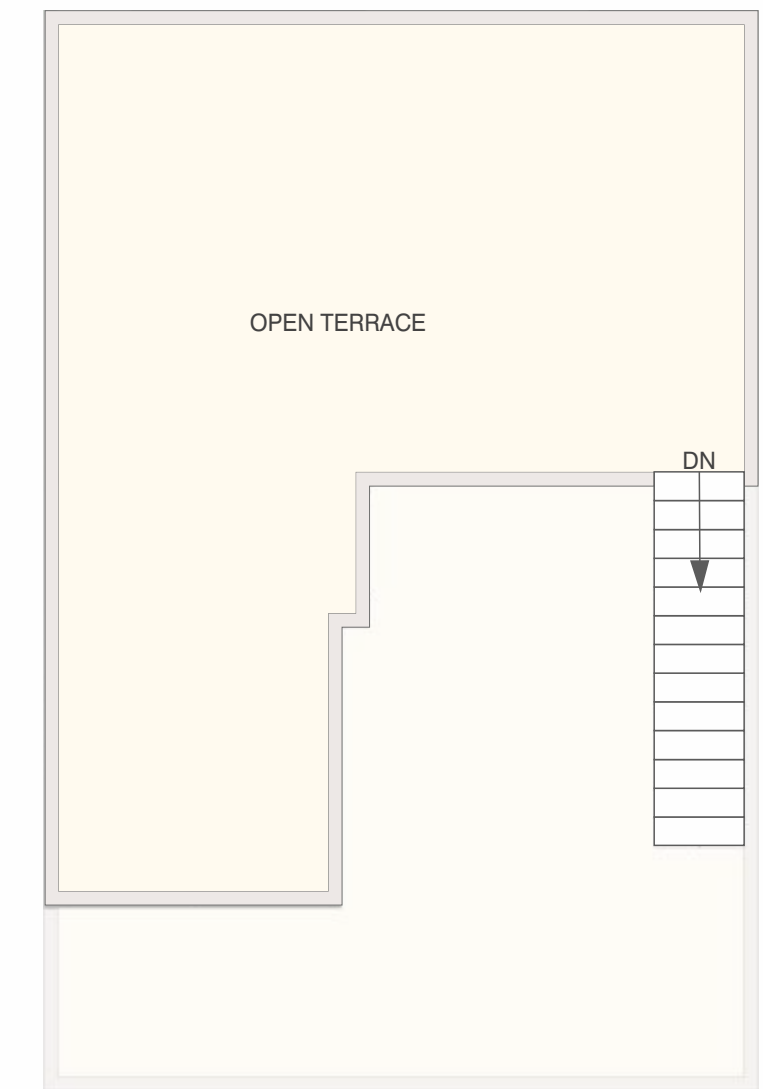

CLUB HOUSE

GROUND FLOOR PLAN

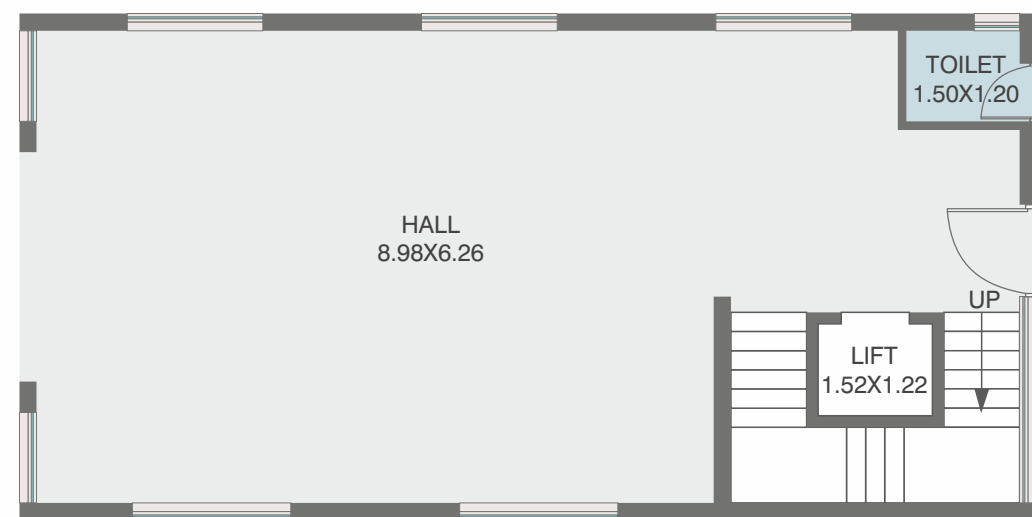

TERRACE FLOOR PLAN

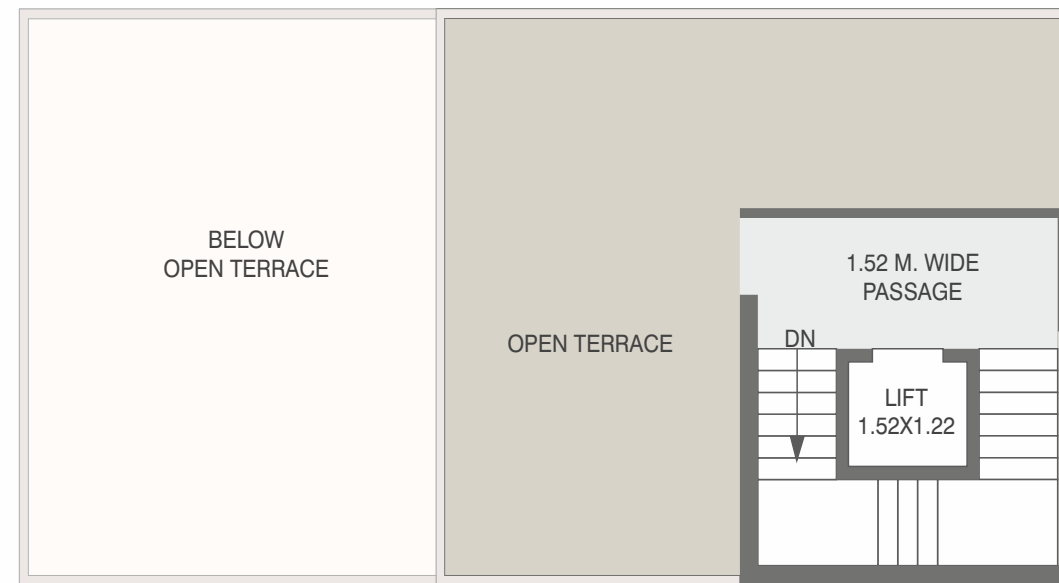

FIRST FLOOR PLAN

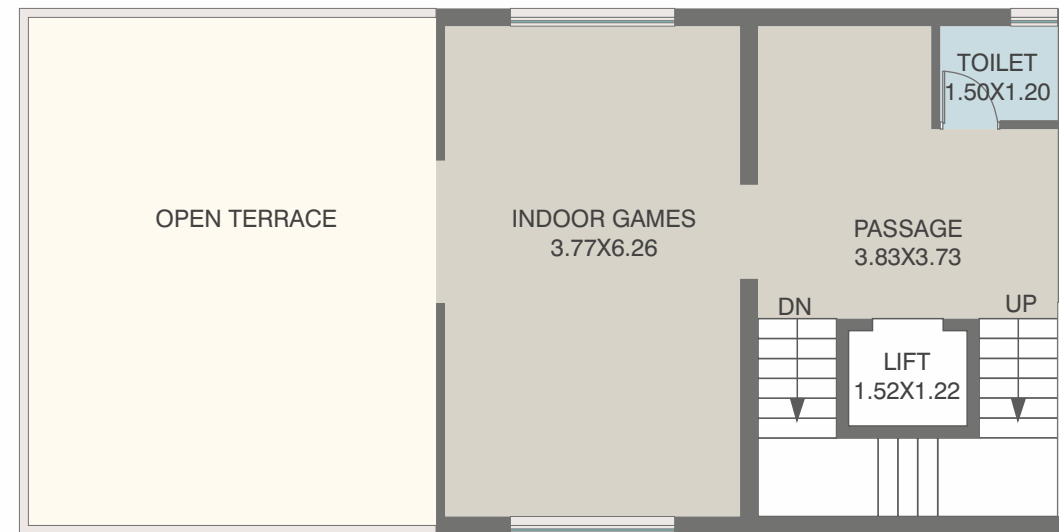

TERRACE FLOOR PLAN

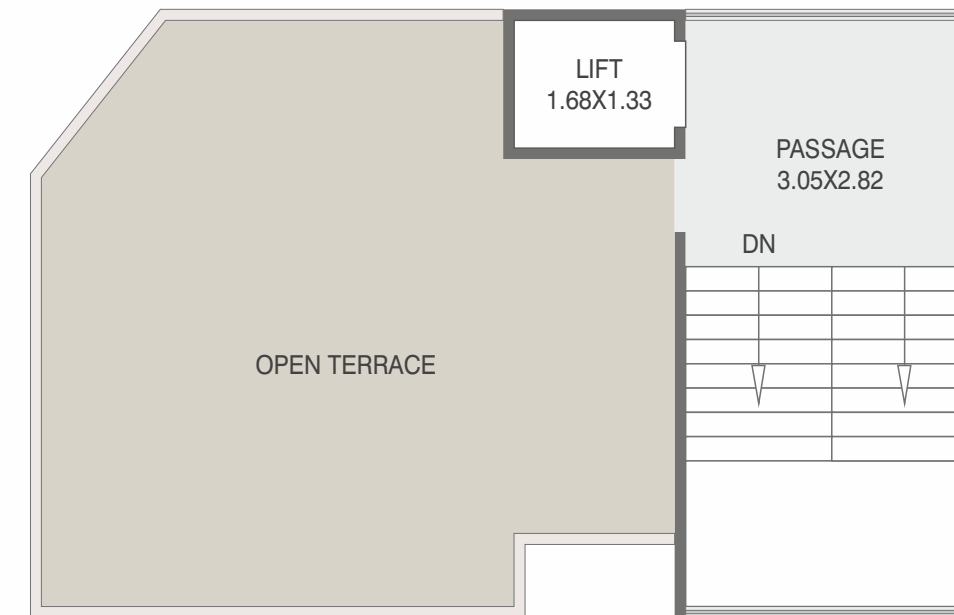

GROUND FLOOR PLAN

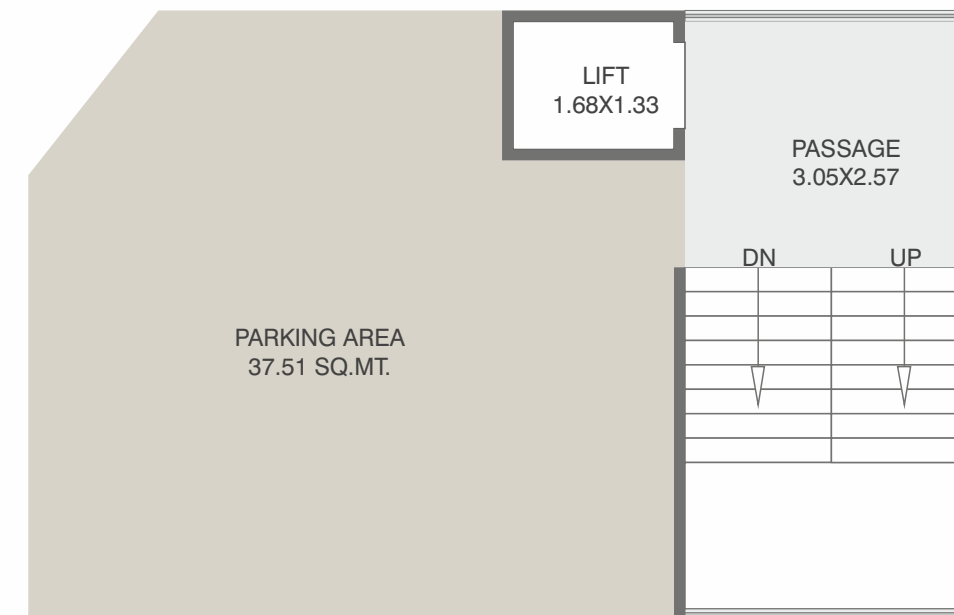

TYPICAL FLOOR PLAN
1ST TO 5TH

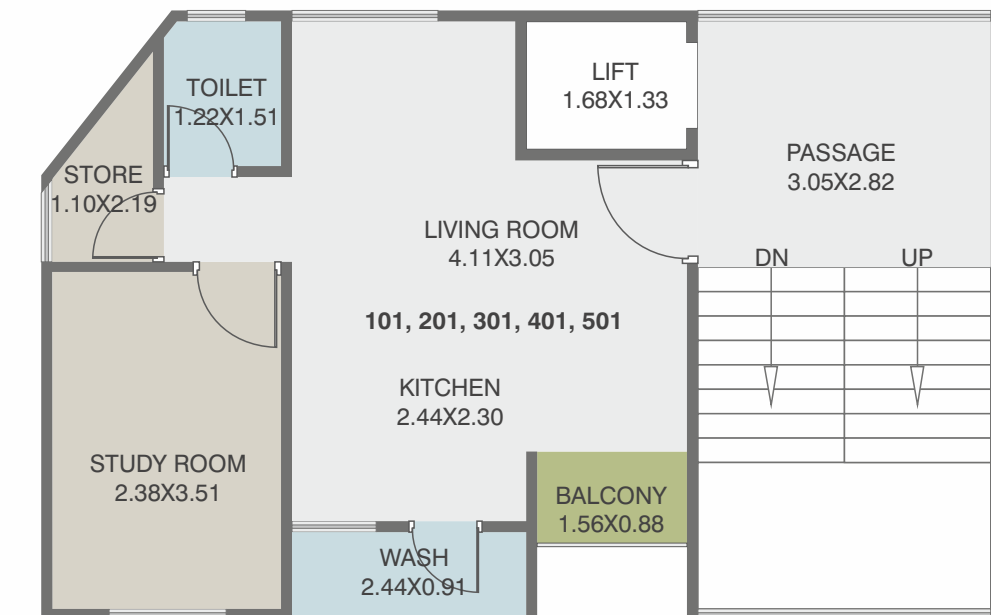

TOWER- A

BLOCK NO.:
S-223 & S-224



SPECIFICATION

STRUCTURE

All RCC & Brick Masonry As Per Structural Engineer's Design

PAINT & FINISH

Inside Smooth Plaster With Cement Putty Finish & Exterior Double Coat Plaster With Weather Proof Paint.

FLOORING

Premium Vitrified Tiles Flooring In All Rooms

DOOR

Decorative Main Door With Standerd Fittings. All Internal Doors Good Quality Flush Door With Laminate.

WINDOWS

Aluminium Section With Tinted Glass.

KITCHEN

Granite Kitchen Platform With SS Sink & Glazed Tiles Dedo Up To Lintel Level.

BATH ROOM

Ceramic Tiles Flooring & Decorative Glazed Tiles Dedo Up To Lintel Level.

PLUMBING

Internal Concealed Plumbing With A Good Quality C.P. & Sanitary Fittings.

ELECTRIFICATION

Concealed Copper Wiring Of Approved Quality With Good Quality Switches Separate AC Points In Master Bed Room.

AMENITIES



Landscape Garden



Entry Gate



RCC Internal Road



Street Light



Developers
MSK VENTURES LLP

DARSHANAM KINGSVILLE PHASE 2
Near Makarpura Airforce Station,
Makarpura, Vadodara-Gujarat-390014

M: 7434 001 001
E: kingsville@darshanam.co.in
W: www.darshanam.co.in

Architect Structure
ASHOK SHAH & ASSOCIATES



Notes : 1) Possession will be given after one month of settlement of all accounts. 2) Documentation charges, Development Charges, Stamp duty, MGVCL & VMSS charges, GST, Legal Charges & common maintenance charges will be paid by the purchaser. 3) Any new Central or State Government Taxes, if applicable shall have to be borne by the purchaser. 4) Extra work shall be executed after making full payment. 5) Continuous default payments leads to cancellation. 6) Developers shall have the right to change the plan, elevation, specification or rise the scheme or any details here in will be binding to all. 7) In case of delay in water supply, light connection, drainage work by authority, developers will not be responsible. 8) Refund in case of cancellation will be made within 30 days from the date of booking of same unit by a new client. In case of cancellation of booking 10% of the booking amount plus extra work (if done) will be deducted from the booking amount. 9) Any plans, specifications or information in this brochure can not form part of an offer, contract or agreement.

Disclaimer: All plans are subject to amendments and approval by the relevant authorities. All photography and computer imagery are artist's impression and are provided for illustrative and indicative purposes only. While every reasonable care has been taken in providing this information, the developers cannot be held responsible for any inaccuracy. Subject to Vadodara Jurisdiction.