

Abode above the Elegance



MULBERRY
HEIGHTS



MULBERRY
HEIGHTS



FLAUNT YOUR *Class*

TYPICAL BASEMENT FLOOR PLAN

B.AREA = 1489.53 SQ.MT.

PARKING AREA = 1210.54 SQ.MT.

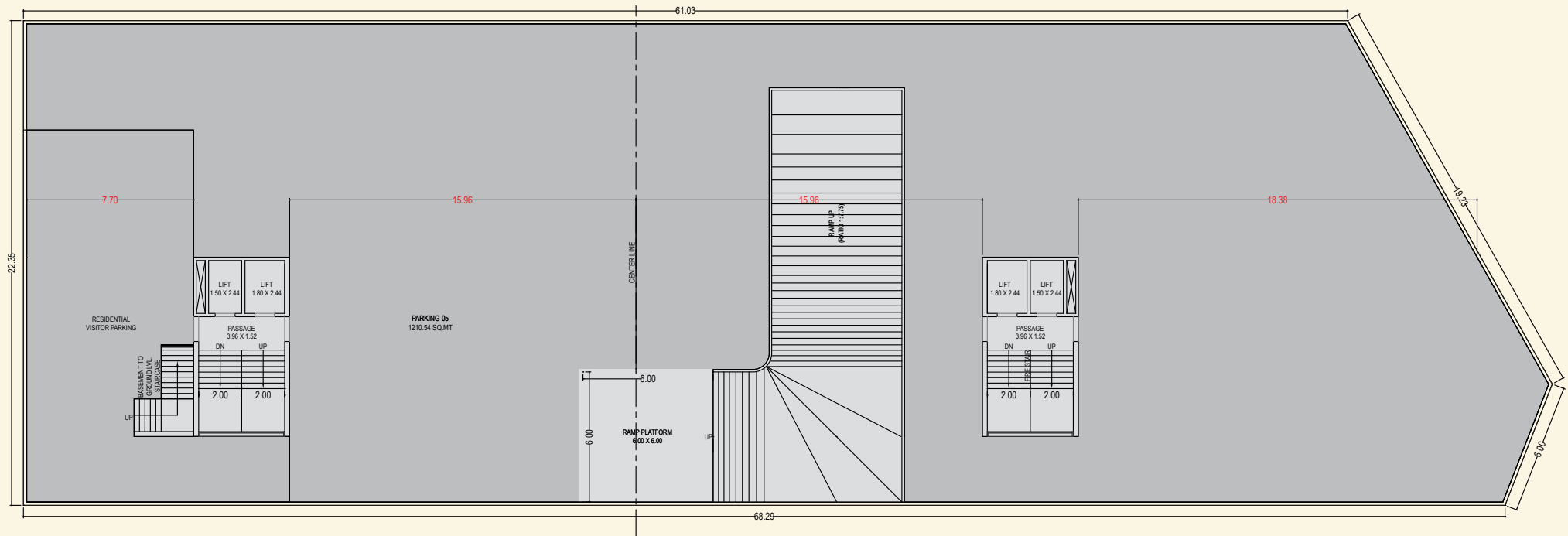

TYPICAL GROUND FLOOR PLAN

(TOWER - A,B)

B.AREA = 525.99 SQ.MT.
 F S I AREA = 129.87 SQ.MT.
 (COV.)PARKING AREA (2+3+4) = 312.70 SQ.MT.

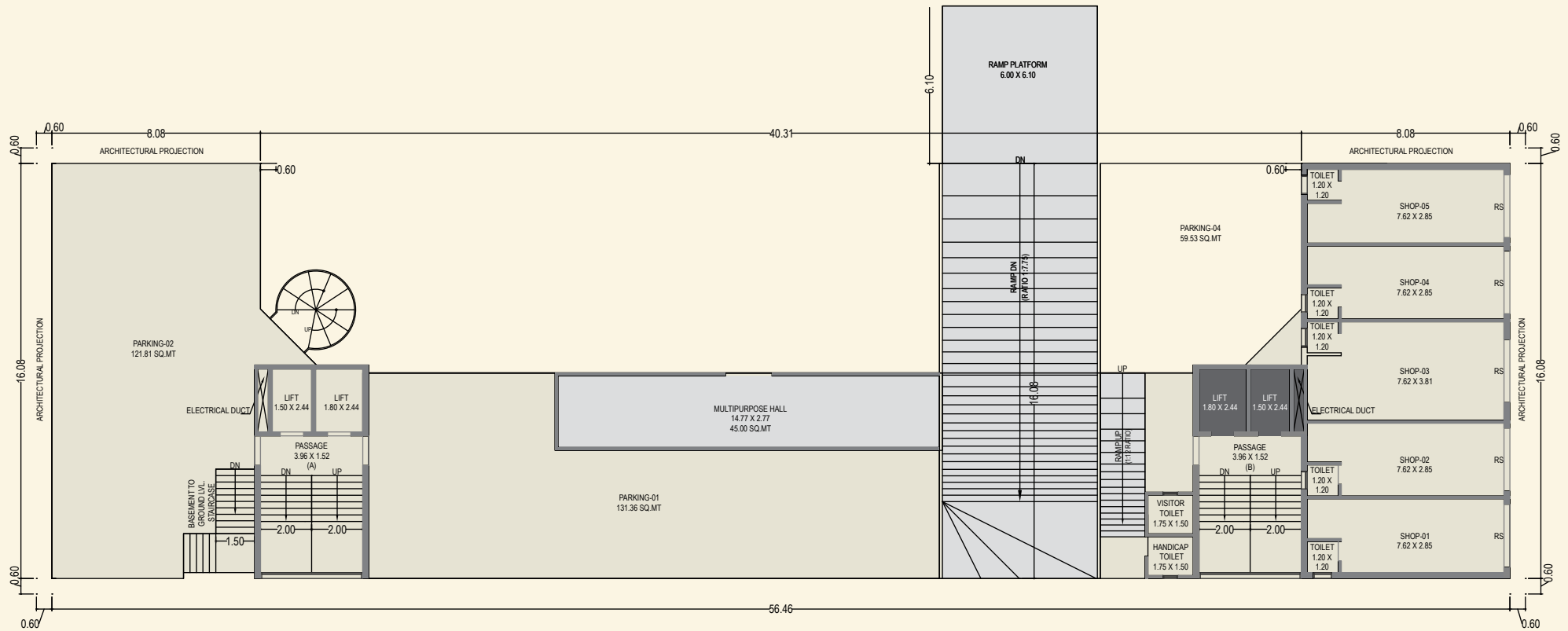

TYPICAL FLOOR PLAN

(1ST TO 13) (TOWER A-B)

B. AREA = 525.99 SQ. MT. (EACH FLOOR)

F S I AREA = 457.70 SQ. MT. (EACH FLOOR)

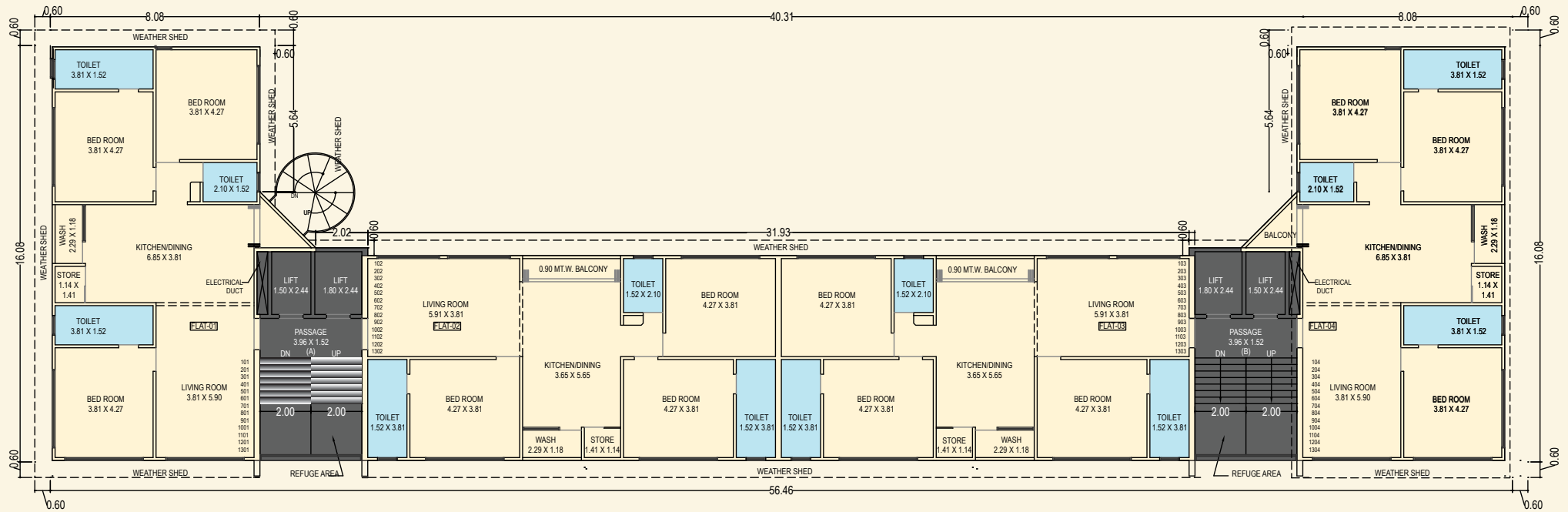

TYPICAL TERRACE FLOOR PLAN

TERRACE PLAN (TOWER A-B)

B.AREA = 68.29 SQ.MT.

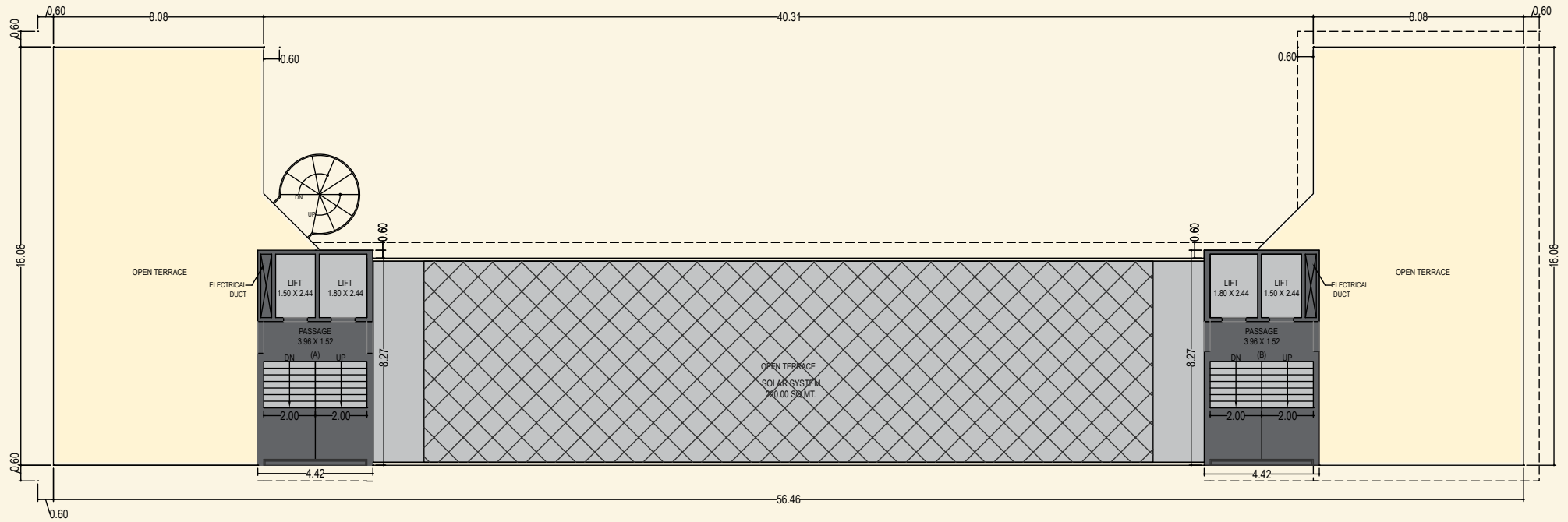

TYPICAL LAYOUT PLAN

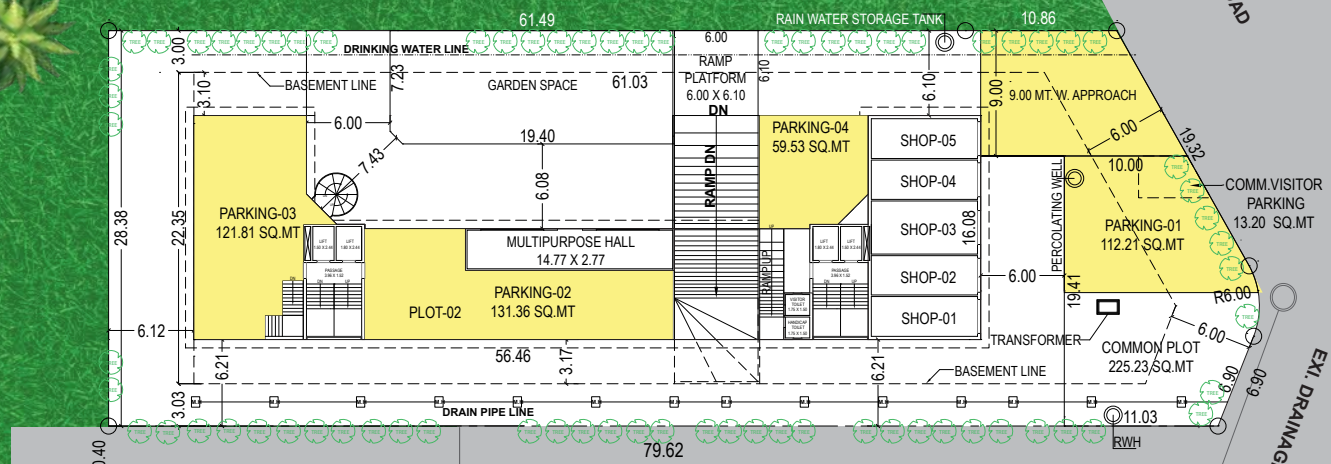

32.02 **LAY OUT**
 SCALE : 1.00 CM. = 5.00 MT.



PLOT-01

EXISTING COMMON PLOT

EXISTING 9.00 METER WIDE ROAD

12.00 METER WIDE ROAD

18.00 METER WIDE ROAD

EXI. DRAINAGE LINE

BLDG. CONTROL LINE

BLDG. CONTROL LINE

18.00 METER WIDE ROAD



KANISHQ



MULBERRY
HEIGHTS

SPECIFICATIONS

STRUCTURE

- All RCC & Brick work as per structural engineer's design

FLOORING

- Premium Vitrified Tile Flooring
- Marble / Kota mirror polish in common area

WINDOWS

- Good Quality Aluminium (anodised) sliding windows with Mosquito Nets

PAINT & FINISH

- Internal Walls : Finished with Smooth plaster & Double Coat Putty & Primer
- External Walls : Finished with Double Coat, Plaster & Exterior weather shield paint

KITCHEN

- Exclusive Granite Platform with S. S. Sink & designer Tiles Dado over Platform
- Wash Area with Ceramic Tiles Dado & Kota Stone Flooring

BATH

- Designer Tiles Dado upto lintel level
- Granite/Stone Counter with Ceramic Wash Basin
- C. P. Fittings / Vessels of Kohler / Jaguar or equivalent make
- Premium Designer Anti-skid Tiles in Bathroom & Balcony

DOORS

- Main Door : High Quality Wooden Frame Door with Veneer Panelling & Polish
- Internal Doors : Granite Frames with Good Quality Laminated Flush Doors

ELECTRIFICATION

- Concealed Copper ISI Wiring & Branded Modular Switches with Sufficient Points
- A.C. points in all bedrooms and living room

PAYMENT TERMS

1	10%	On Booking
2	20%	On Agreement of Sale
3	15%	On Completion of Plinth
4	25%	On Completion of Slabs
5	5%	On Completion of Walls, Internal Plaster, Flooring, Doors & Window

6	5%	On Completion of Water Supply and Sanitary Fittings, Plumbing
7	5%	On Completion of External Plumbing, External Plaster, Elevation, Terrace, etc.
8	10%	On Completion of Lifts, Electrification, etc.
9	5%	On Possession

VALUE ADDITIONS

- Security : 24 x 7 Gated Security
- Parking : Allotted Parking for 1 car with R.C.C. and blocks
- Water : 24 hours water supply
- 24 x 7 Generator Power Backup for common areas
- 2 Auto door branded Elevators in each tower
- CCTV Surveillance
- Fire Fighting System

NOTE

- Possession will be give after one month if settlement of all accounts.
- Documentation charges, Stamp Duty, G.S.T., MGVCL Deposit & common maintenace charges will be extra.
- Any new Central or State Government Taxes, if applicable shall have to be borne by the clients.
- Extra work shall be executed after making full payments.
- Continuous default payments leads to cancellation.
- Architects/Developers shall have the right to change or raise the scheme or any details herein and any change or revision will be binding to all.
- No changes will be done in elevation and colors.
- In case of booking cancellation the amount will be refunded from the same premise of booking after deducting 10% of the booking amount.
- Any plans, specifications or information in this brohure can not form part of an offer, contract or agreement.
- Payments should be paid by cheque only.



MULBERRY HEIGHTS

DEVELOPER
MIDAS REALTY

STRUCTURAL CONSULTANT
Zarna Associates

SITE
MULBERRY HEIGHTS
Gorwa - Ankodia Road,
Opp. Darshnam Clublife,
Gotri TP -1, Vadodara
Gujarat, INDIA

ARCHITECT
Foram
Architect & Engineers
foramarch@gmail.com

CONTACT US
+91 9712932205
midasrealty76@gmail.com

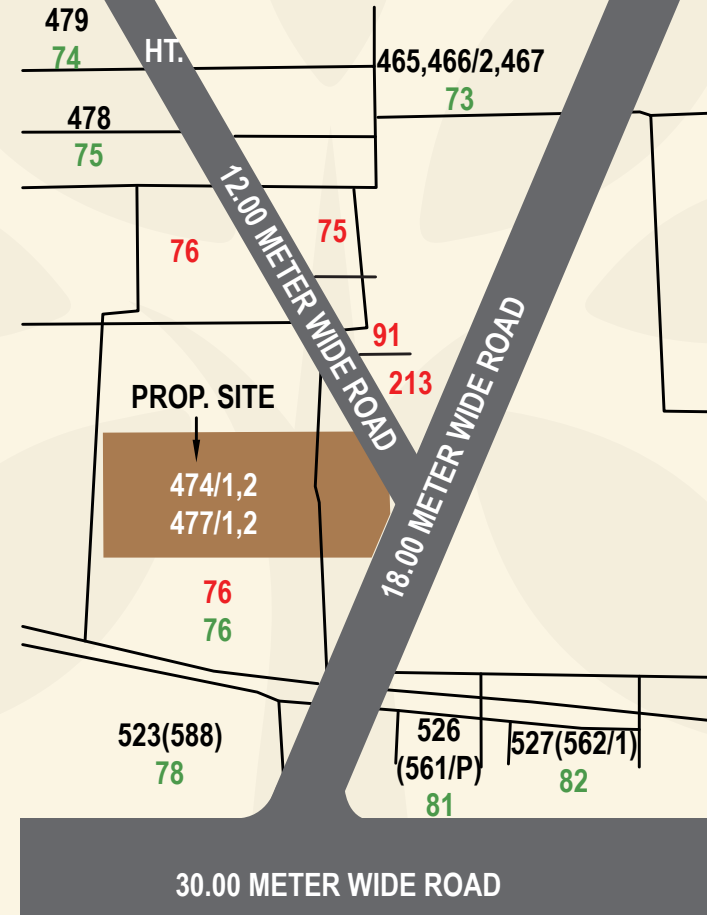

Disclaimer: All information and contents as contained herein, including but not limited to all designs, layouts, specifications, plans, services, facilities and infrastructure are illustrative and subject to change, without notice, as per prevailing government norms. The fixtures and furnishing shown are representative and do not form part of the apartment. This brochure is purely conceptual and not a legal offering.