

KEY PLAN



Developers:
Nandishwar Developers

Site:
"Nandishwar Hights",
43/44, Jawahar Society,
Near Gangotri Apartment,
R.V. Desai Road,
Vadodara-390001.

Call: **+91 9825075259**
Email:nandishwar.2022@gmail.com

Architect:
JAYESH THAKKAR
9426721942

Structure:
K L PATEL
9825248413

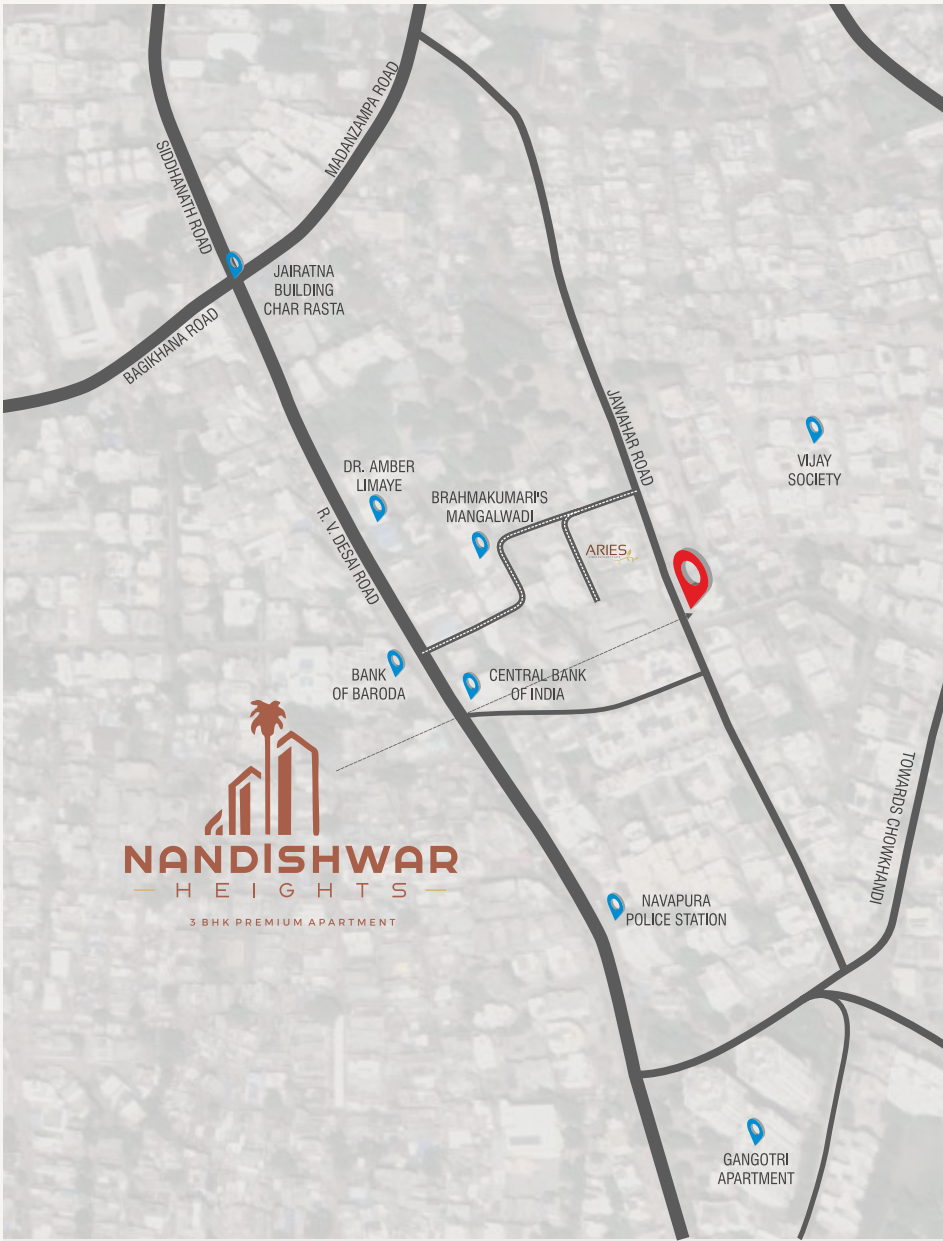

DISCLAIMER : All furniture/objects shown in the plan are for presentation & understanding purpose only, By no means, it will form a part of final deliverable products. • Right of any changes in dimensions, design & specifications will be reserved with the developer, which shall be binding for all members. • External changes are strictly not allowed. • Documentation & Developement charges, Stamp Duty, GST, MGVL meter deposit should be levied separate. • Each member needs to pay maintenance deposits separately. • In case of booking cancellation, amount will be Refunded from the booking of same premises and minimum of rupees 50000/- will be deducted from the booking amount • In case of delay of water supply, Light connection, Drainage work by VMSS/MGVCL Developers will be not responsible • Possession will be given after one month of all settlement of account. •Extra work will be executed after receipt of full advance payment • The developer reserve the full right to make any changes. • This brochure does not form a part of agreement or any legal document, It is easy display of project only. • Right of any changes in design and specifications, elevation will be reserved with the developers.

Above project is registered under Gujrera. For further details: visit: www.gujrera.gujarat.gov.in under registered project.
RERA REGISTRATION NO.: PR/GJ/VADODARA/VADODARA/Others/





SPECIFICATIONS

STRUCTURE :

R.C.C Framed structure for earthquake Resistance and as per code of practice.

FLOORING :

Vitrified tiles flooring with skirting & Anti-skid vitrified tiles flooring in balconies.

KITCHEN :

Granite platform with S.S. mate finished sink, dado of glazed tiles up to lintel level.

TOILET :

Vitrified tiles / ceramic tiles flooring in toilets, Dado of ceramics tiles / glazed tiles up 7' height as per design. Premium quality sanitary and bathroom fixtures. (jauqar / cera make etc.)

PLUMBING :

Superior quality CPVC/UPVC concealed plumbing.

ELECTRIFICATION :

Concealed copper wiring of approved quality with modular switches. Geyser points in all Toilets. TV, & internet points in drawing room. AC points in all Bedroom.

DOOR/WINDOWS :

Main door with wooden frame and wooden shutter of Decorative veneer finished on both sides and all others doors of Granite frames and both sides laminated wooden shutters. Fully glazed aluminium window with mosquito net and safety grill.

PAINTING:

Inside surface shall we finished with wall putty and Outside surface shall be painted with protective exterior paint/ texture finish.

VASTU COMPLIANCE :

Vastu-enriched Design for smooth, prosperous and balanced Life.

AMENITIES....

- Surrounding Compound Wall With Entrance Gate
- Car parking for at ground level.
- Bore-well with submersed pump and overhead tank for 24 Hours domestic water supply.
- 4 passengers capacity automatic two numbers autodoor Elevators.
- Intercom facility with video-door phone for security purpose.
- Secured surveillance with CCTV Cameras at parking level.
- Water-heat proof treated on terrace.
- Children Play Area, Senior citizen bench-sitting.
- Fire-Fighting System.
- Rain Water harvesting System.





SEVENTH FLOOR PLAN



06



TERRACE FLOOR PLAN

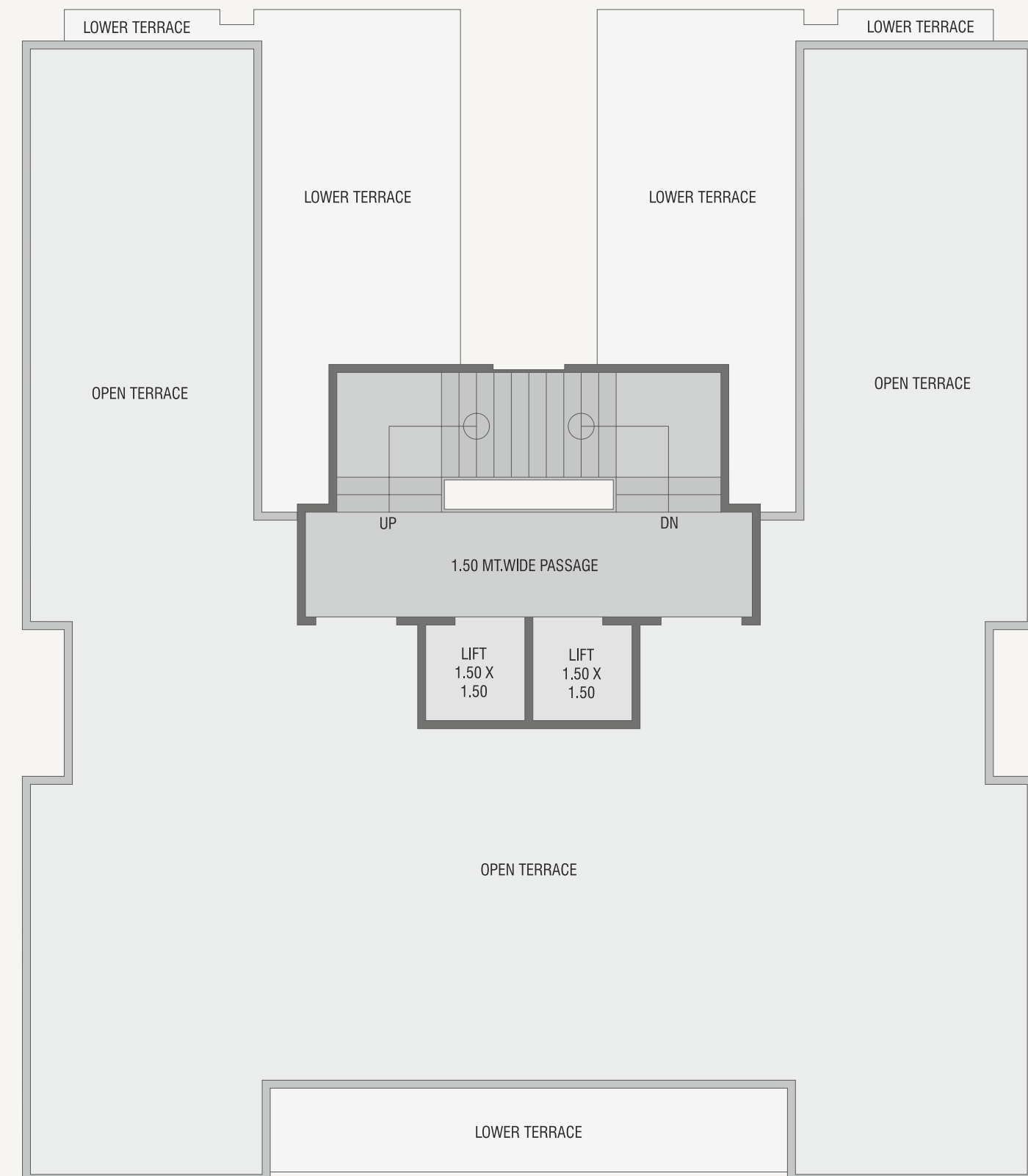

07