TS RERA No. P01400010035

organo®
DEPALLE

The forest, made home.



ABOUT
ORGANO DEPALLE

The ‘Forest Made Home’ experience at Organo Depalle comes through in the low-density planning, 360-degree forest views and the quality of life added by forest-fresh air and farm-to-table living.

A 100% serviced eco-habitat, Organo Depalle enables slow living without giving up essentials, and allows for both privacy and participation within a forest neighbourhood.



Come home to a hearty welcome by nature

WHAT TO EXPECT FROM
ORGANO DEPALLE

- Unlike conventional plotted developments that turn into concrete jungles, Organo integrates experiential living with eco-consciousness.
- Centred on the holistic Sapthapatha framework, the design sustains both nature and quality of life.
- Thoughtful planning, including fruit-bearing trees for people and birds, self-sustaining water bodies, and lush streetscapes, keeps the ecosystem thriving.
- Expert stewardship ensures your home’s value extends beyond finances, turning into a lasting legacy of coexistence with nature.

Here’s more about the design philosophy of Organo Depalle from Meena Murugappan, Director of Product Strategy & Innovation, Organo Eco Habitats.

PROJECT OVERVIEW

Organo Depalle is a sanctuary for the mind and the soul, located on the serene outskirts of Hyderabad. Nature is your everyday companion here, seamlessly woven into your daily life. From the natural swimming pond and forest trails to sky-view outdoor bath and al fresco dining, nature is ever-present. Here, sustainability coexists with refined living. Whether it’s your weekend escape or primary residence, these Forest Retreat Homes cater to diverse families, fostering a shared commitment to nature-centric living.

GENERAL INFORMATION

Size of the project:	**66 acres**
Number of homes:	**262**

NEAREST SCHOOLS

Heritage Valley:	**45 mins**
Shaastra Global School:	**40 mins**
Kakatiya Group of Schools:	**35 mins**

LANDMARKS

Statue of Equality:	**40 kms**
Kanha Shantivanam:	**32 kms**
Koilkonda Fort:	**56 kms**

APPROACH ROADS

RGIA:	**56 kms**
Shadnagar:	**19 kms**
TSPA Junction:	**61 kms**
Financial District:	**69 kms**

NEAREST HOSPITALS

Sri Sai Balaji Hospital:	**45 mins**
JIMS Hospital:	**59 mins**



MASTER PLAN



Note: The illustrated master plan shows the design intent and not the full extent of the property.



Take leisurely strolls along the tree-lined veedhi, let the outdoors in with the rooftop garden, and enjoy the forest view from every room

ENTRANCE PAVILION

The entrance pavilion is a dynamic social space featuring a health centre, a semi-shaded gathering space and the estate manager's office. Designed for community interaction that engages residents and visitors alike, it also serves as a picturesque venue for workshops and knowledge sharing.







FOREST CLUB

The Forest Club is a vibrant hub for wellness and community. Its amenities, ranging from alfresco dining and a swimming pond to work-from-forest spaces and a multi-sport court, seamlessly blend recreation, relaxation and productivity within a lush forest setting.







CLUBHOUSE AMENITIES



Harvest the Sun with the agrovoltaic deck designed for solar energy generation and farming



Recharge yourself with a refreshing dip in the swimming pond



Enjoy dining in the open air with your loved ones

CLUBHOUSE AMENITIES

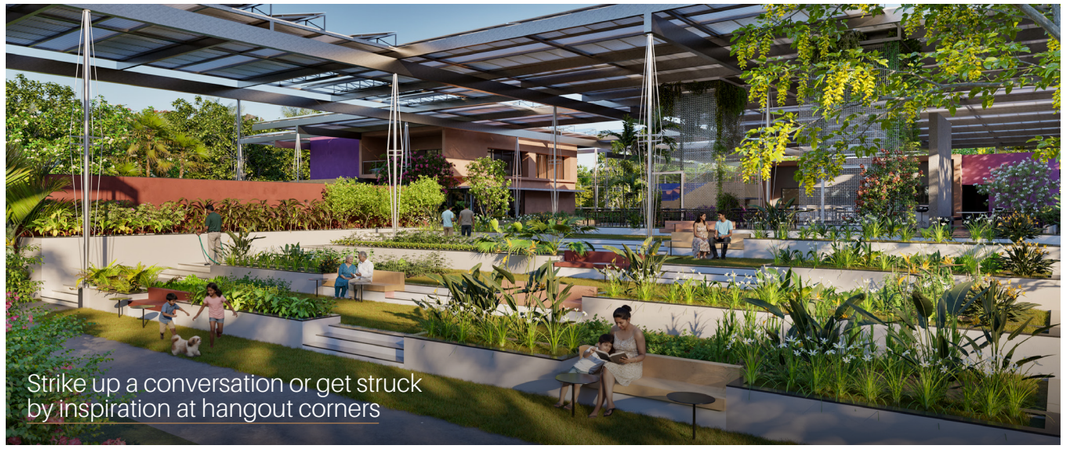

Strike up a conversation or get struck by inspiration at hangout corners



Enjoy the workout with energising greenery all around



Let your visitors feel at home in the pool-side guest suites

CLUBHOUSE AMENITIES







CLUSTER CLUBHOUSES

Mini social spaces for intimate gatherings









UNIT PLAN

Where memories grow sweeter by nature

FLOOR PLAN - EAST FACING UNIT

Ground floor

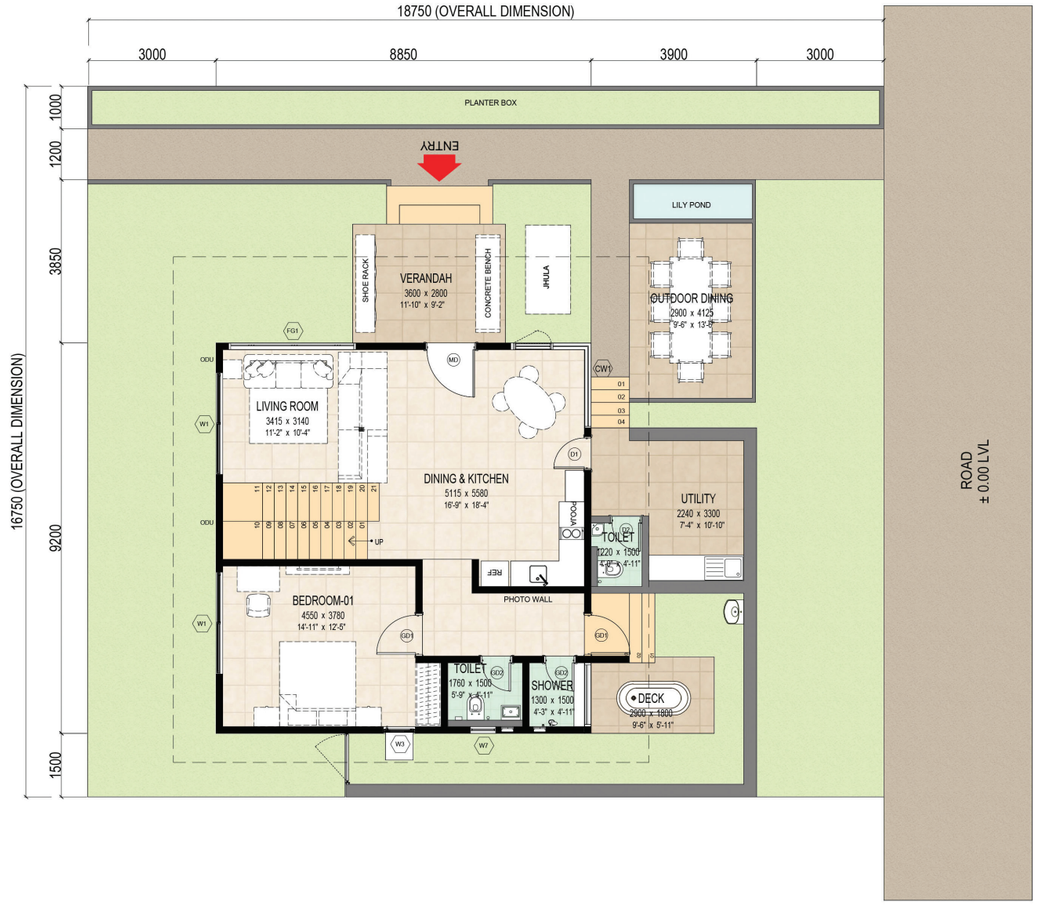

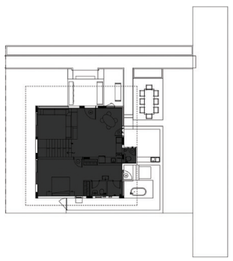

RERA CARPET AREA

76.5 SQM
823.4 SQ.FT

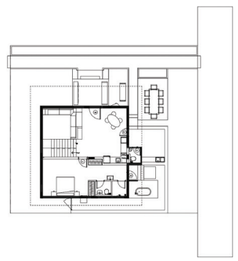

EXTERNAL WALL AREA

7.4 SQM
79.7 SQ.FT

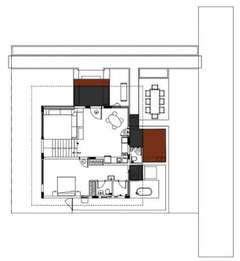

UTILITY AND DECK AREA

22.9 SQM
246.5 SQ.FT

Disclaimer: All images, specifications, facilities, and other details herein are purely illustrative in nature and are subject to modification without prior notice.

First floor



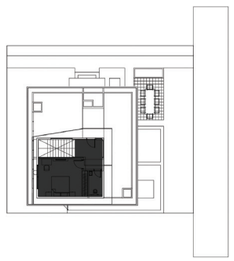

RERA CARPET AREA

30.4 SQM
327.2 SQ.FT

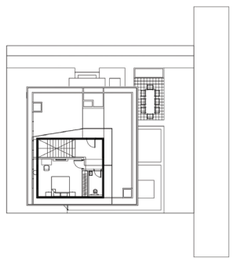

EXTERNAL WALL AREA

4 SQM
43.1 SQ.FT

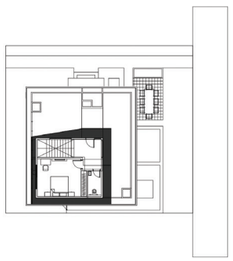

DECK AREA

18 SQM
193.8 SQ.FT

Disclaimer: All images, specifications, facilities, and other details herein are purely illustrative in nature and are subject to modification without prior notice.

FLOOR PLAN - WEST FACING UNIT

Ground floor

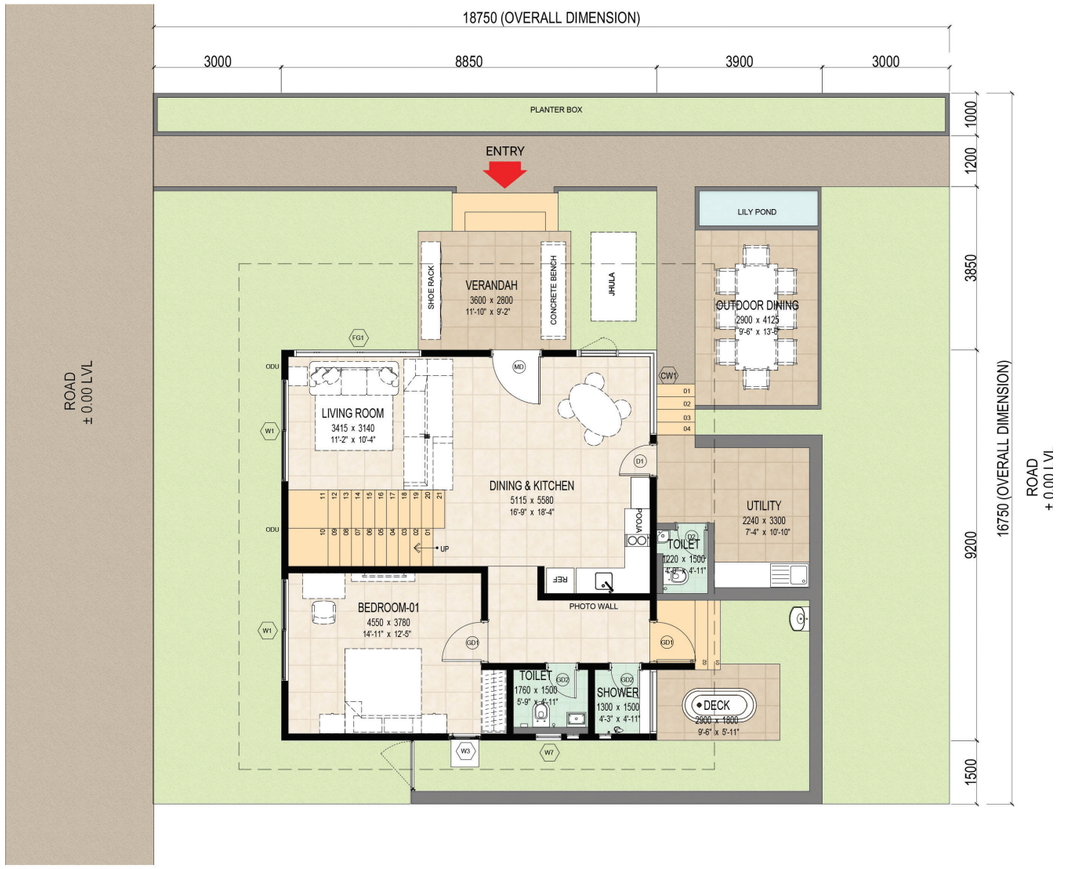

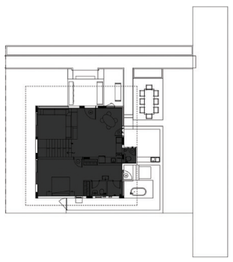

RERA CARPET AREA

76.5 SQM
823.4 SQ.FT

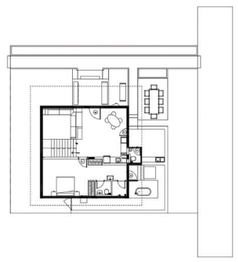

EXTERNAL WALL AREA

7.4 SQM
79.7 SQ.FT

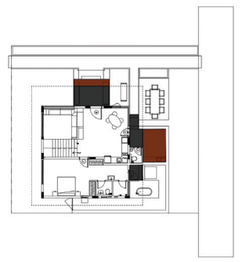

UTILITY AND DECK AREA

22.9 SQM
246.5 SQ.FT

Disclaimer: All images, specifications, facilities, and other details herein are purely illustrative in nature and are subject to modification without prior notice.

First floor

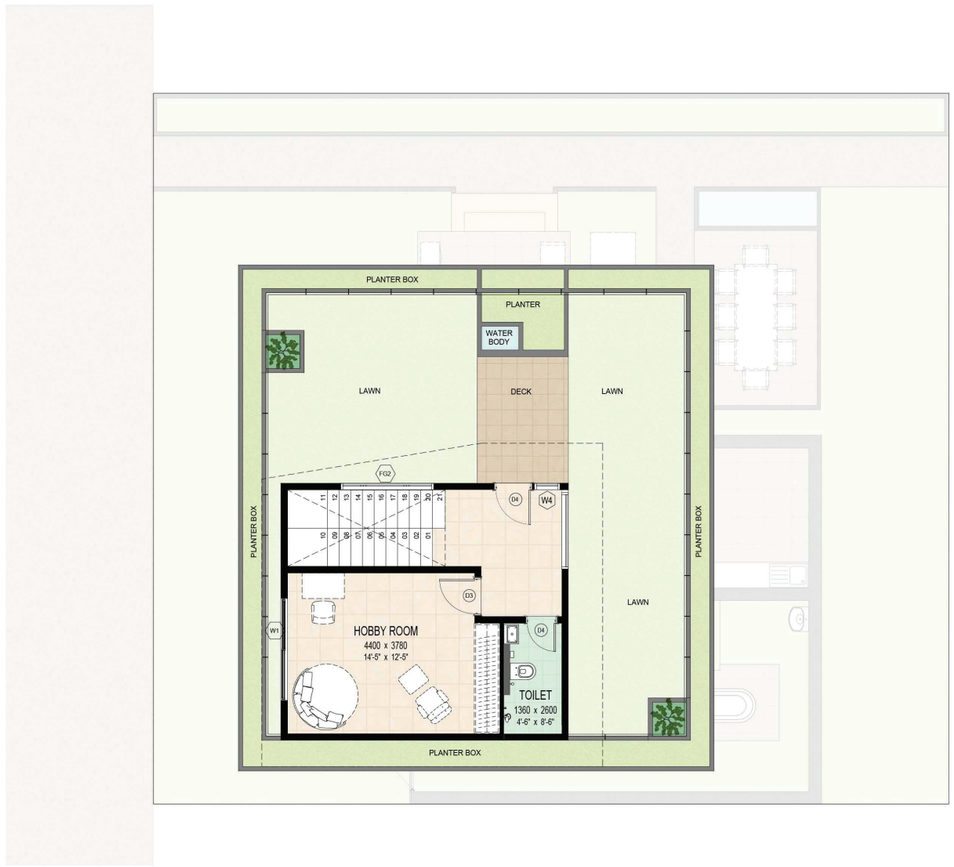

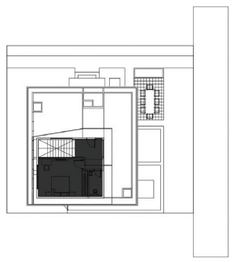

RERA CARPET AREA

30.4 SQM
327.2 SQ.FT

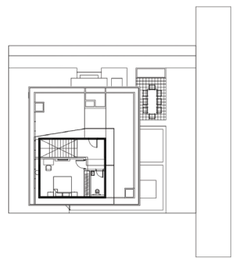

EXTERNAL WALL AREA

4 SQM
43.1 SQ.FT

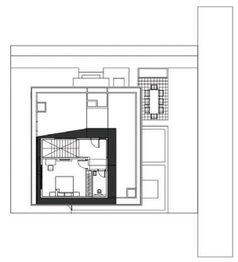

DECK AREA

18 SQM
193.8 SQ.FT

Disclaimer: All images, specifications, facilities, and other details herein are purely illustrative in nature and are subject to modification without prior notice.



Enter your abode with spacious outdoor dining area and
village-style verandahs for leisurely days



Make every meal a celebration of
nature and togetherness



Relax on your verandah that
opens to endless greenery



Experience how design and nature
come together just for you at home

Open kitchen, living space, and outdoor garden
with panoramic forest views and ample natural light



Living Space



Living Space


Dining and Kitchen


Outdoor Garden

Wake up to soft morning rays and sounds of a native forest


Hobby Room


Hobby Room

A perfect spot to stargaze, host friends for a BBQ, or enjoy some quiet gardening with birds chirping all around



Deck: Where time is blissfully forgotten



Find inspiration to pursue your passion



Day or night, the skyline never ceases to amaze



ORGANO ECO HABITATS



Organo Eco Habitats is an award-winning architectural company that opens up a way of life deeply integrated with nature at the intersection of rural and urban experiences. Founded by Nagesh and Vijaya, Organo started with a shared vision to provide an authentic living experience to people today; a life that is not only technologically progressive but also revives cultures and unites people.

Informed by extensive experience in Hyderabad's fast-growing construction sector, Organo Eco Habitats priorities counter-urbanisation.

Effortlessly sustainable
nature-integrated design

Focussed on **family, community & health**

ORGANO PORTFOLIO







*T&C Apply

ORGANO PORTFOLIO







*T&C Apply







