

PRANAVA'S INTERLUX

KHANAMET , HITECH CITY- HYDERABAD.



Contact Details:
Leasing Team
91549 38801
91549 38818



Aslam Architects &
Interior Designers Pvt.Ltd

9100223293 / 9100777333

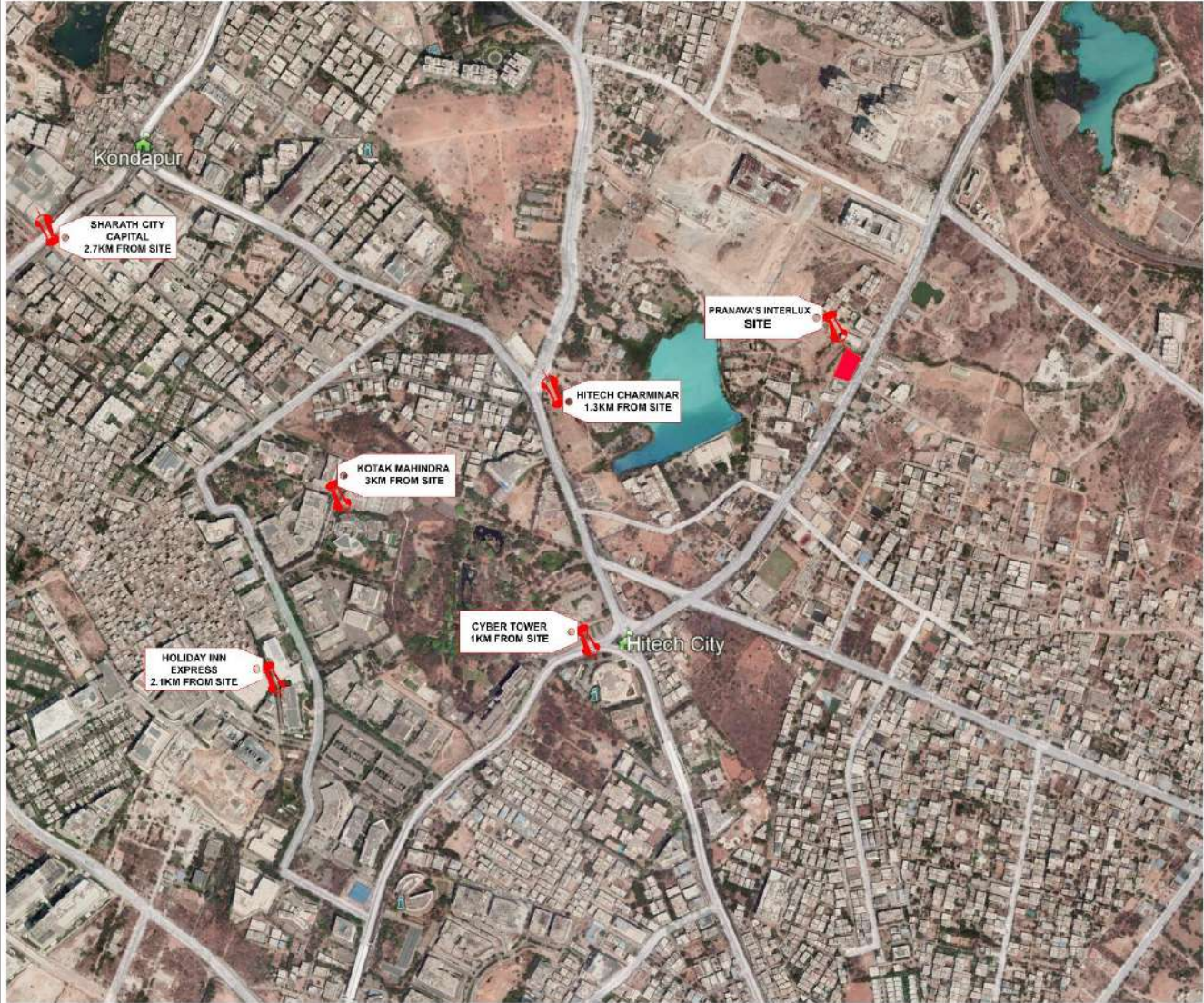

CLIENT:



**PRANAVA
GROUP**

Presenting the Future

9100223293 / 9100777333

SITE LOCATION LAYOUT



Aslam Architects &
Interior Designers Pvt.Ltd

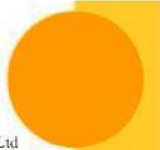



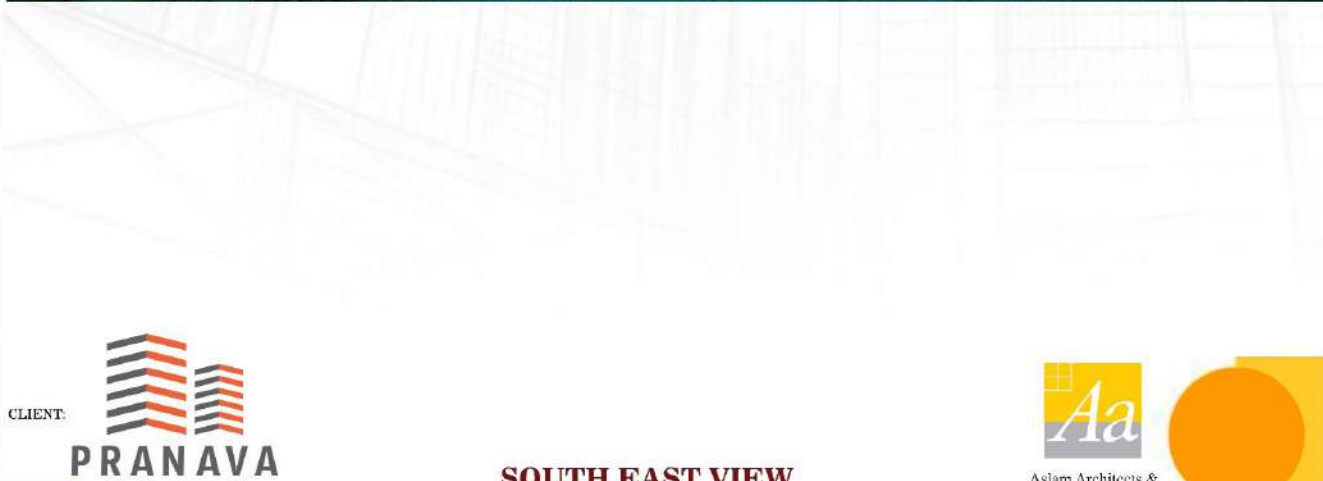



CLIENT:



PRANAVA GROUP

Presenting the Future

9100223293 / 9100777333

GROUND FLOOR PLAN



Aslam Architects & Interior Designers Pvt. Ltd.

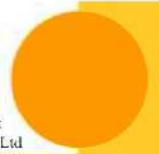



SBUA 19,846.80 S.f.t.

CLIENT:



Presenting the Future

9100223293 / 9100777333

FIRST FLOOR PLAN



Aslam Architects &
Interior Designers Pvt.Ltd



SBUA 19,846.80 S.F.T.

CLIENT:



PRANAVA GROUP

Presenting the Future

9100223293 / 9100777333

SECOND FLOOR PLAN



Aslam Architects & Interior Designers Pvt.Ltd

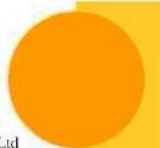



SBUA 19,846.80 S.F.T.

CLIENT:



PRANAVA GROUP

Presenting the Future

9100223293 / 9100777333

THIRD FLOOR PLAN



Aslam Architects & Interior Designers Pvt.Ltd





SBUA 19,846.80 S.F.T.

CLIENT:



PRANAVA GROUP

Presenting the Future

9100223293 / 9100777333

FOURTH FLOOR PLAN



Aslam Architects & Interior Designers Pvt.Ltd

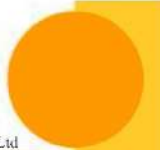

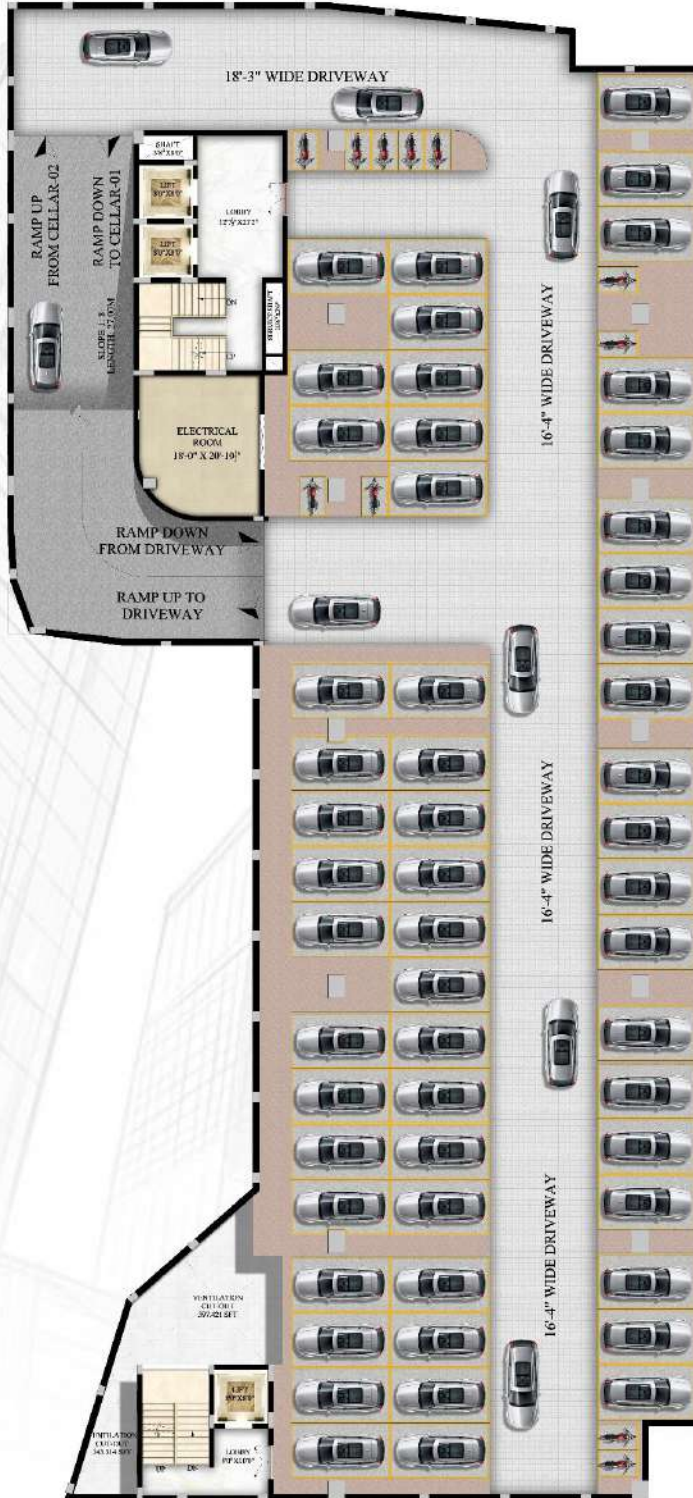

NO: OF CAR PARKING -56
NO: OF BIKE PARKING -11

CLIENT:



**PRANAVA
GROUP**

Presenting the Future

9100223293 / 9100777333

CELLAR -1 FLOOR PLAN



Aslam Architects &
Interior Designers Pvt.Ltd

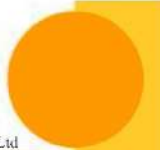

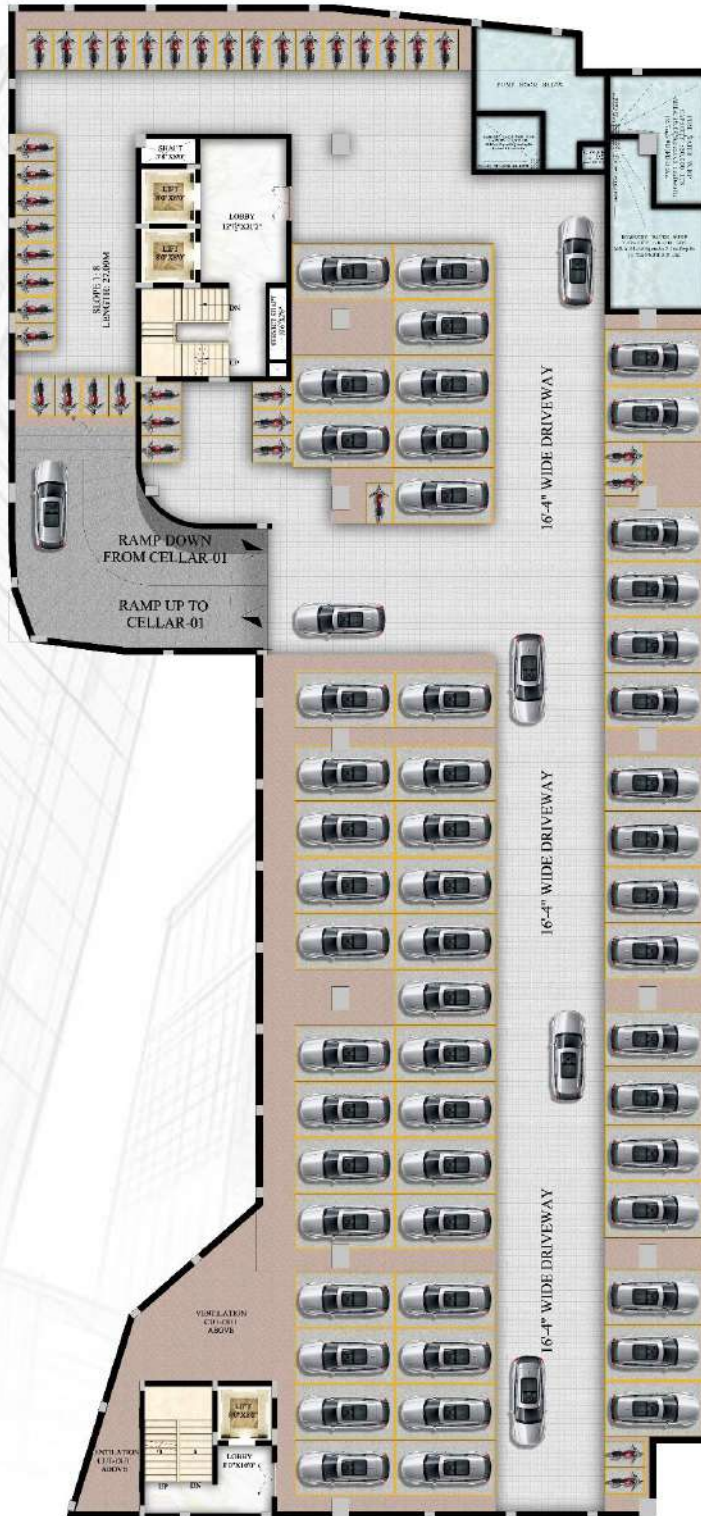

NO: OF CAR PARKING - 52
NO: OF BIKE PARKING - 39

CELLAR -2 FLOOR PLAN



PROPOSED SPECIFICATIONS OF PRANAVA'S INTERLUX

FOR PRANAVA GROUP.

BRIEF SPECIFICATIONS

• FOUNDATION & STRUCTURE

R.C.C. Framed structure , **post tensioning slabs** with no beams designed to the standard specifications.

3.35 m height of ground floor, 3.2m height of first floor and 3.0m height of typical floors .

2 basements for ample car parking space where basement-1 is provided with 3.5 m height, basement-2 is provided with 4.50m height for stack parking which can also accommodate all building related services conveniently.

Mechanical ventilation is provided in the basements for a clean environment in the parking area.

All these facilities will help the building to meet the parameters of A-Grade building.

• SUPER STRUCTURE

Table-moulded **Concrete / Fly ash blocks** , First class masonry in cement mortar.

• PLASTERING

20mm thick Double coat plastering for smooth finish.

• FACADE WORK

Structural Glazing of unitised system , anodized extruded aluminium members of approved sections with combination of Ceramic coated glass or ACP as per Architectural design.

Low-E glass with heat reflecting properties is used to make the building environment- friendly.

• PAINTING

Smooth finish with lappan, over a coat of primer and top varnish with a coat of Paint Finish.

• FALSE CEILING

All Common areas shall be provided with false ceiling in **Gypsum board or Wooden/Grid ceiling** as per design.

• FLOORING

Common areas : Imported marble ,Granite and Vitrified tiles.

Staircases : Granite / Marble.

Parking areas : VDF Flooring and anti-skid vitrified tiles for Ground Floor Driveway areas.

Lift : Cladding with Imported marble in combination with Vitrified tiles.

Washrooms: Granite in combination with Vitrified tiles.

• ELECTRICAL

Power supply shall be as per standard design

a)Power supply for all units as per load details with seperate distribution board.

b)Lighting for common areas corridors, parking areas as per standards.

c)Transformers of required capacity shall be provided.

d)Earth grid for power system with earth resistance as per standards.

e) **100% Power backup** for the building by providing adequate numbers of D.G Sets as per load calculations.

• AUTOMATION

Building is provided with **BMS (Building Management System)** which will help in monitoring the effective energy consumption.

Access control system ,security system, **CC Tv monitoring** are provided as per Grade -A building requirements.

• HVAC

Centralised HVAC facility with 100% power backup for shops,offices,atrium and common areas.

• PLUMBING & SANITATION

Adequate number of under ground sumps and over head tanks for round the clock water supply are provided at suitable places in the basements and building terrace. Hydrpneumatic pumps of required HPs for water supply are provided.

• FIRE FIGHTING

High standard fire fighting equipments,under ground tanks,overhead tanks and provision of **refuge areas** as per standard of grade – A office building.

• LIFTS

Adequate number of **high performance elevators** of a reputed brand like **Mitsubishi** or **Schindler**.

• RAILING

Stainless steel / Glass handrail for all balconies and staircases to provide modern and sleek appearance to the building.

• LANDSCAPING

Well-designed landscaped areas around the building and on the terrace floor to enhance the aesthetics of the building.

• WATER PROOFING

Special treatment for waterproofing of basement areas Retaining walls and Terrace.

CLIENT:



**PRANAVA
GROUP**

Presenting the Future

9100223293 / 9100777333

SPECIFICATIONS



Aslam Architects &
Interior Designers Pvt.Ltd

