

# FOREST EDGE LUXURY HOMES VILLA PROJECT - PUDUR



Project Financed by and Mortgaged to  
Bajaj Housing Finance Ltd.





# STANDARD EAST VILLA



# PROJECT - FOREST EDGE LUXURY HOMES BY-SUBISHI ENGINEERS.

**NOTE: FURNITURE ONLY PRESENTATION PURPOSE.**

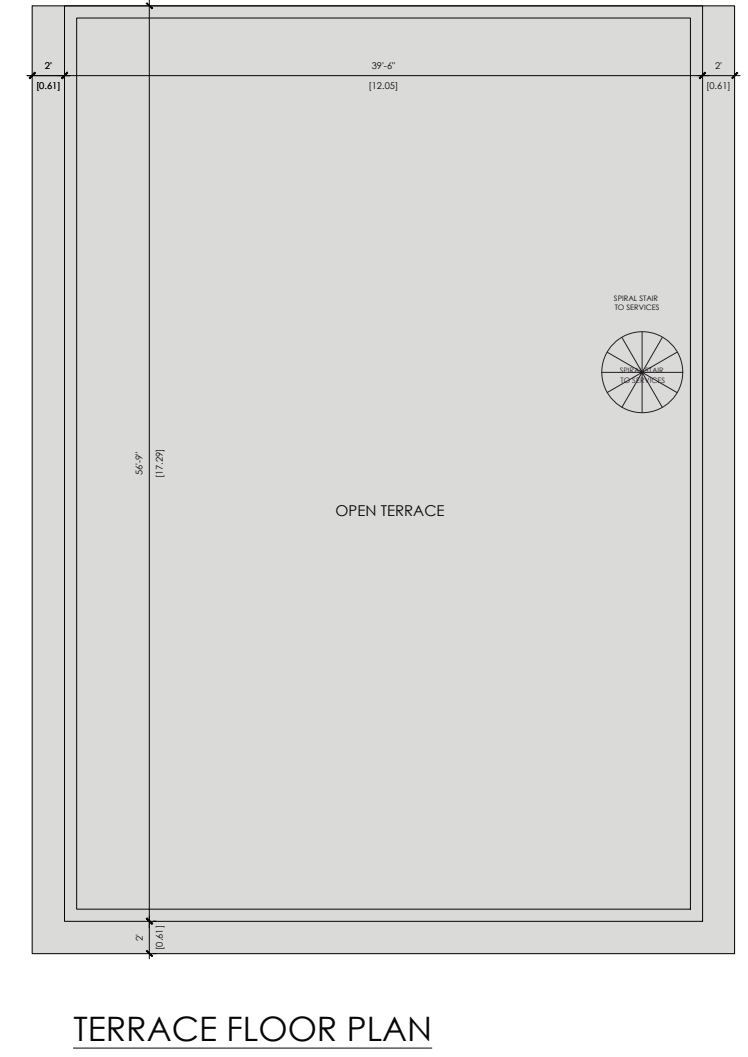
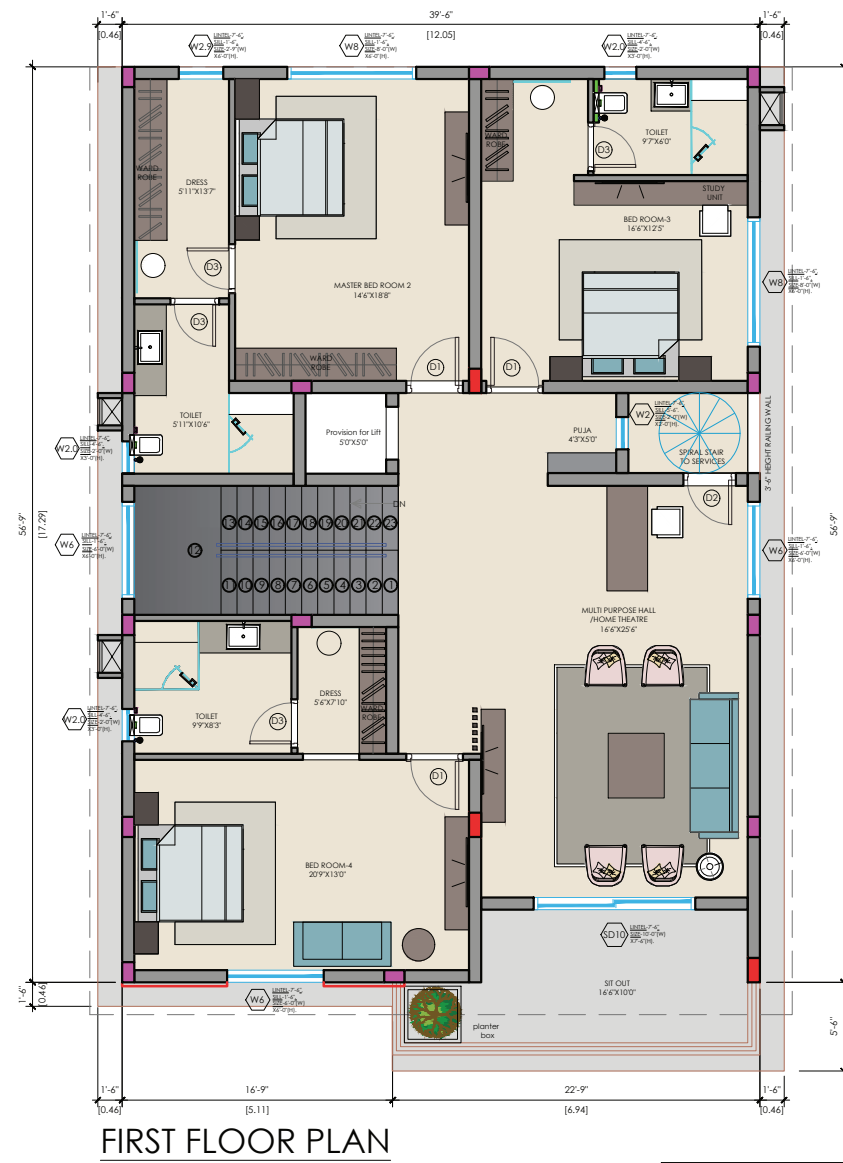
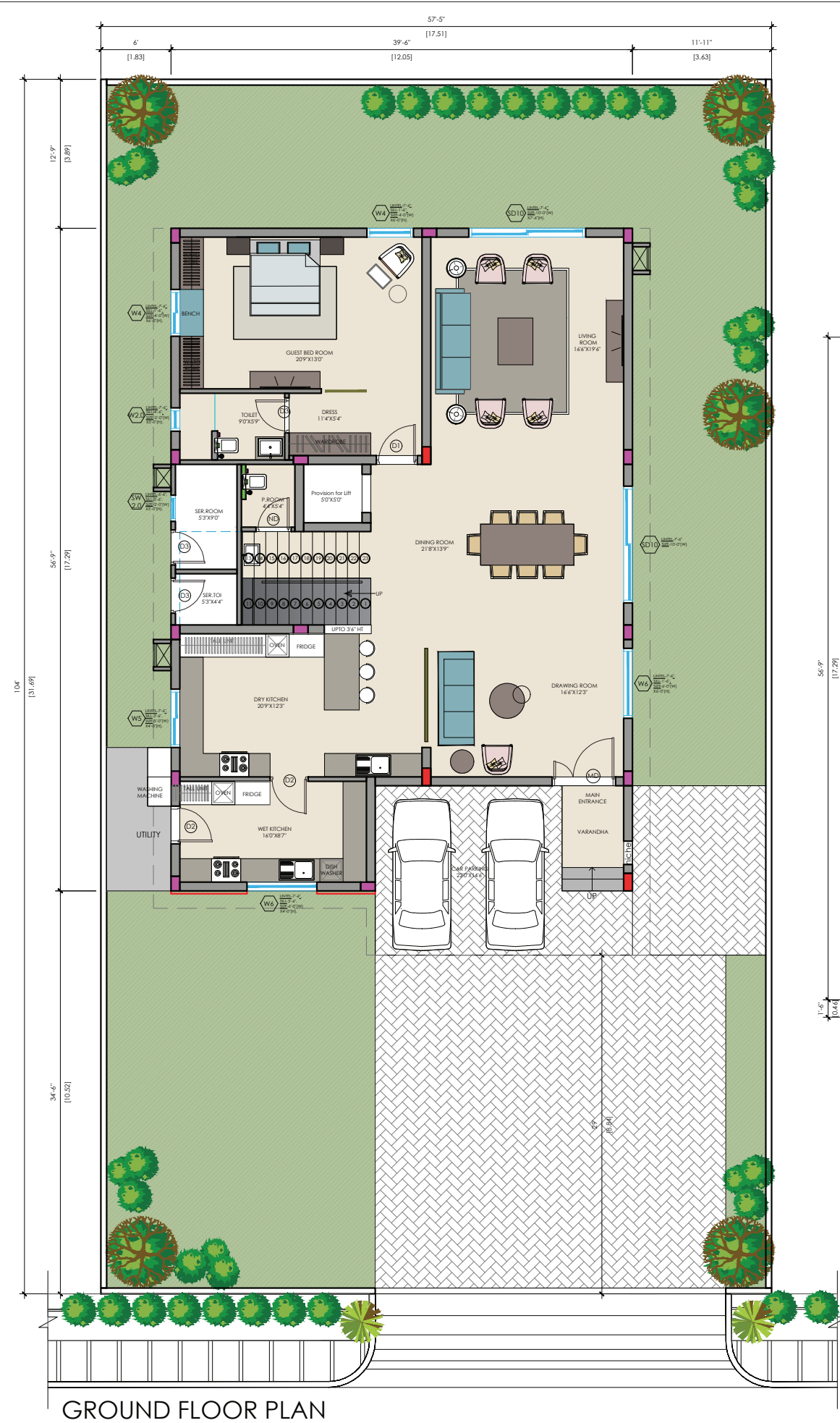

<b>EAST TYPE-1A AREA-663 SQYDS</b>	GROUND FLOOR BUILT UP AREA- 2044.00 SQFT.
<b>EAST TYPE-1A -663/4620SFT (PLOT NO'S: 14 TO 27=14NOS.)</b>	FIRST FLOOR BUILT UP AREA- 2367.00 SQFT.
	PORTICO AREA- 209.00 SQFT.
<b>TOTAL AREA- 4620.00 SQFT.</b>	

# PROJECT - FOREST EDGE LUXURY HOMES BY-SUBISHI ENGINEERS.

**NOTE: FURNITURE ONLY PRESENTATION PURPOSE.**

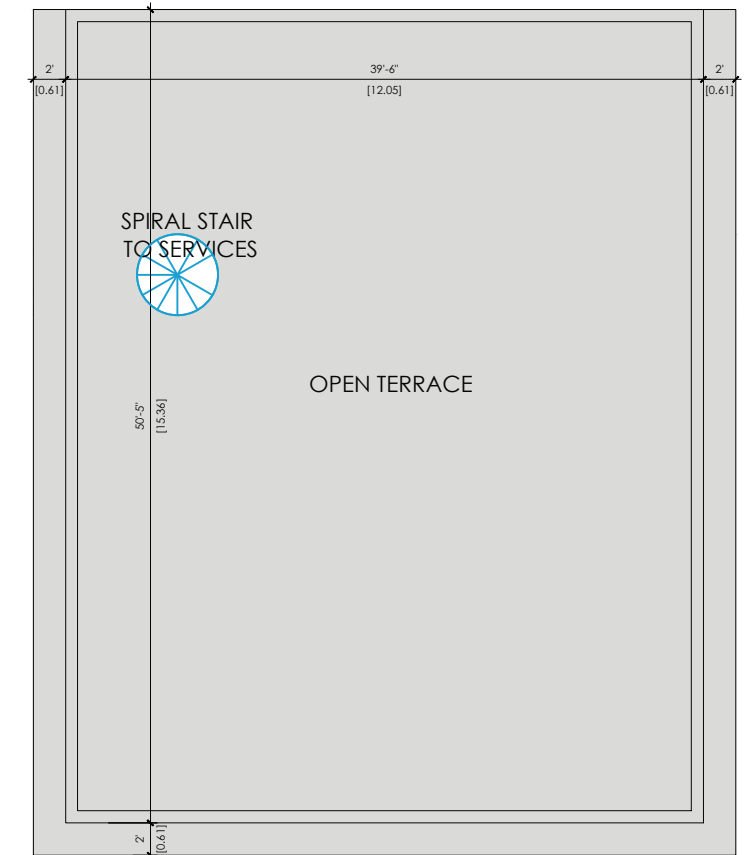
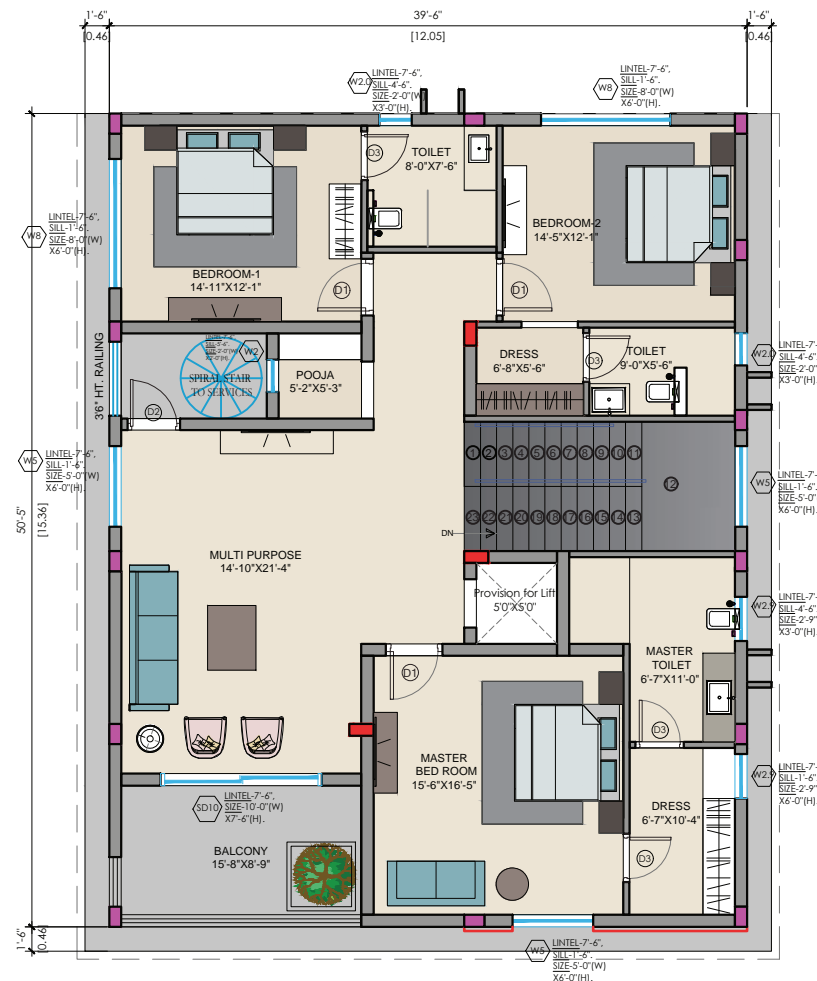

<b>WEST TYPE-5 AREA-523-566- SQYDS</b>	GROUND FLOOR BUILT UP AREA- 1731.00SQFT.
WEST TYPE-5 -523-566/3984 (PLOT NO'S - 145 TO148=4NOS.)	FIRST FLOOR BUILT UP AREA- 1992.00sqft.
	PORTICO AREA- 261.00SQFT.
<b>TOTAL AREA- 3984.00 SQFT.</b>	

# PROJECT - FOREST EDGE LUXURY HOMES BY-SUBISHI ENGINEERS.

**NOTE: FURNITURE ONLY PRESENTATION PURPOSE.**

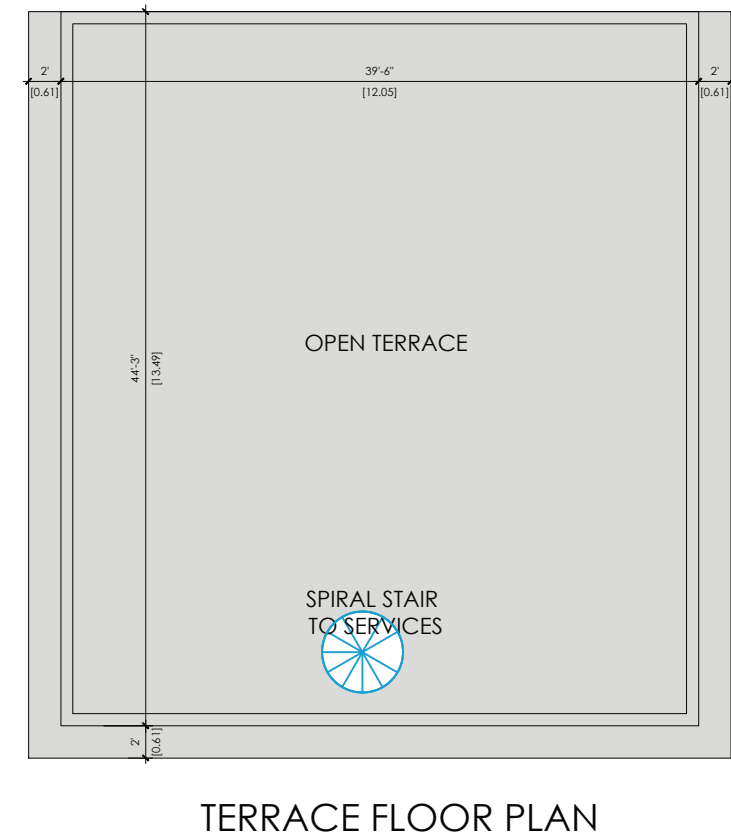
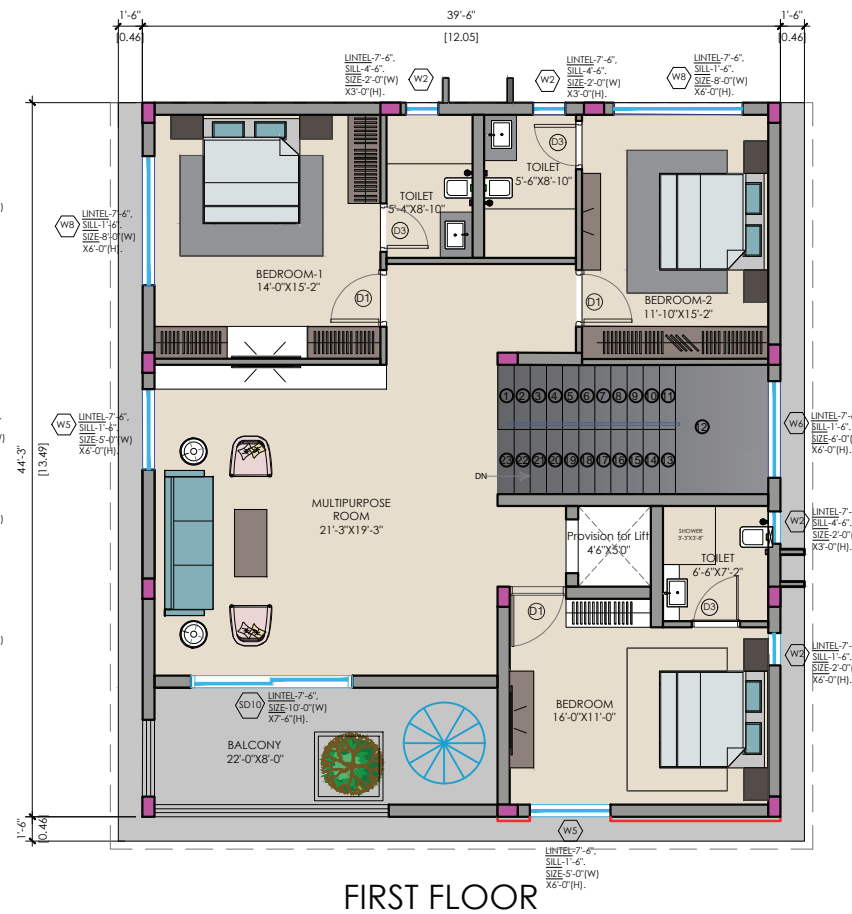

<b>WEST TYPE-4 AREA-464-520 SQYDS</b>  WEST TYPE-4 -464/3500 (PLOT NO'S - 133-144=12NOS.)	GROUND FLOOR BUILT UP AREA- 1440.00SQFT.
	FIRST FLOOR BUILT UP AREA- 1750.00sqft.
	PORTICO AREA- 310.00SQFT.
	<b>TOTAL AREA- 3500.00 SQFT.</b>

# PROJECT - FOREST EDGE LUXURY HOMES BY-SUBISHI ENGINEERS.

**NOTE: FURNITURE ONLY PRESENTATION PURPOSE.**

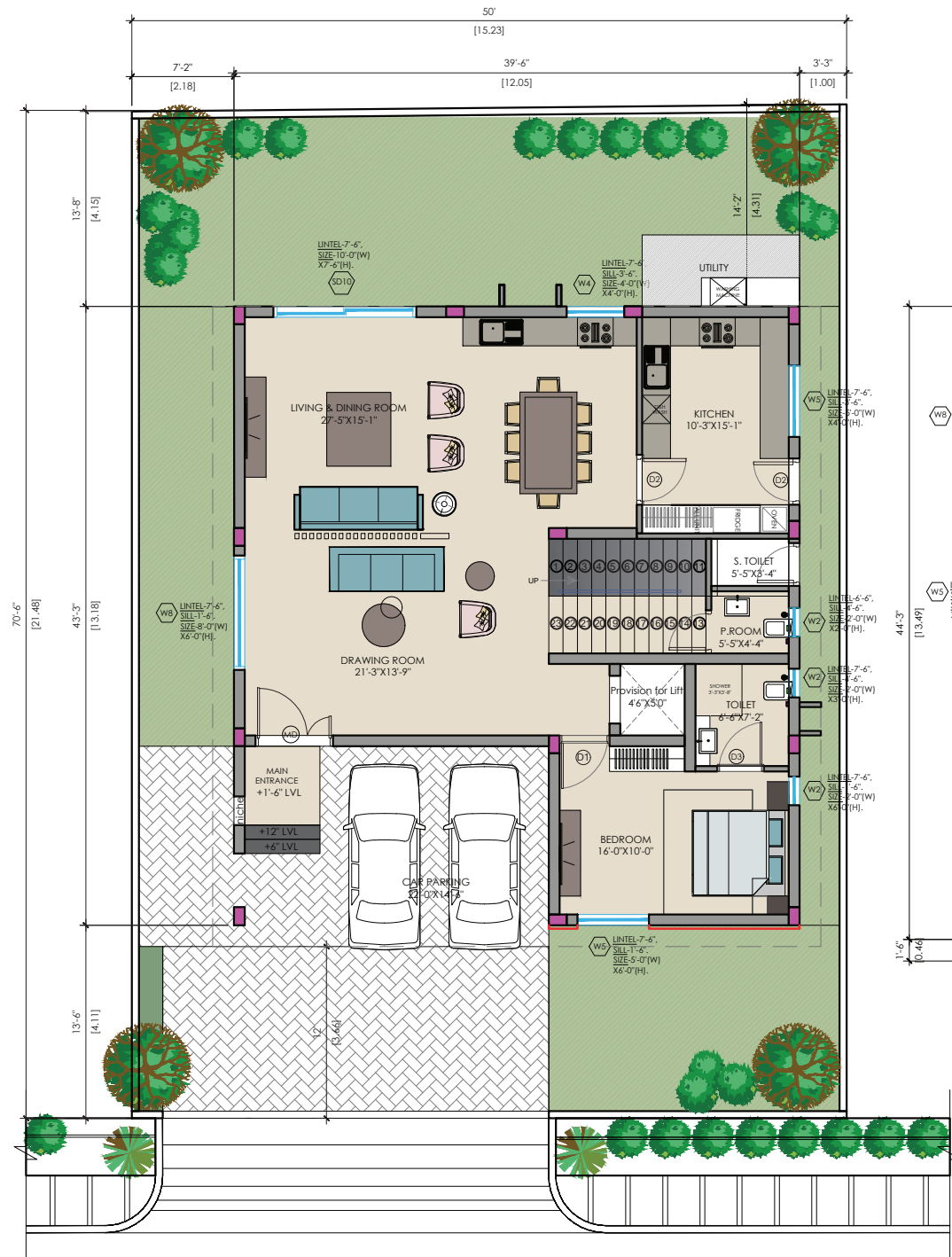

**GROUND FLOOR**

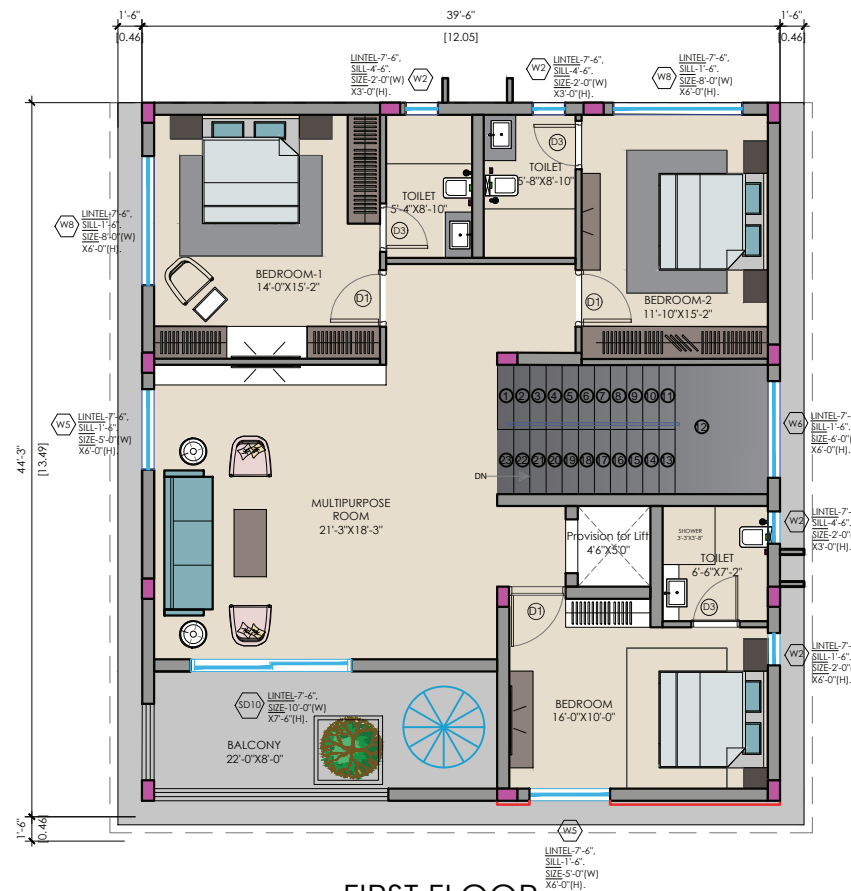

**FIRST FLOOR**

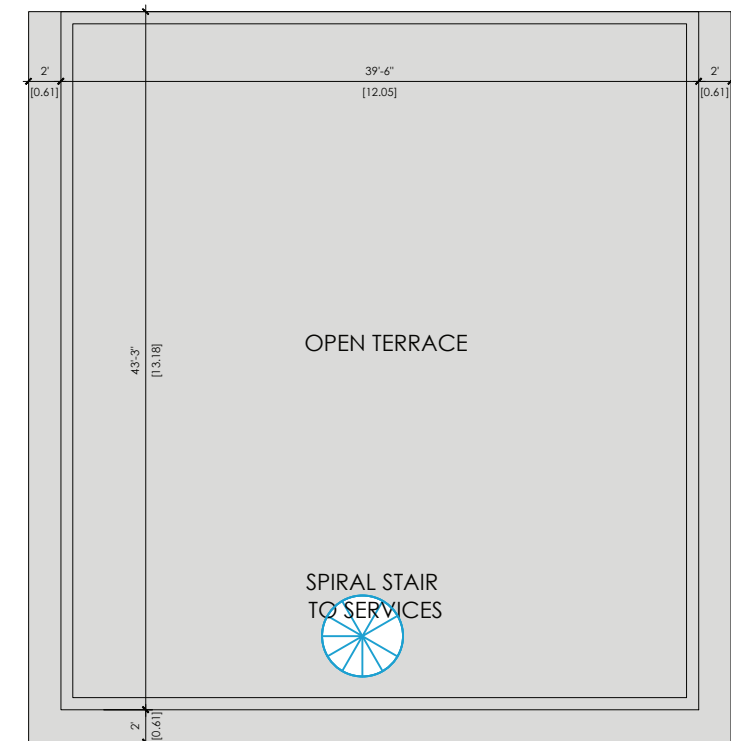

**TERRACE FLOOR PLAN**



**WEST TYPE-3  
AREA-392 TO395 SQYDS**

GROUND FLOOR BUILT UP AREA-  
1435.00SQFT.

WEST TYPE-3  
-392-395/3420  
(PLOT NO  
58 TO 60 =3NOS)

FIRST FLOOR BUILT UP AREA-  
1710.00sqft.

PORTICO AREA-  
275.00SQFT.

**TOTAL AREA- 3420.00 SQFT.**



# PROJECT - FOREST EDGE LUXURY HOMES BY-SUBISHI ENGINEERS.

**NOTE: FURNITURE ONLY PRESENTATION PURPOSE.**

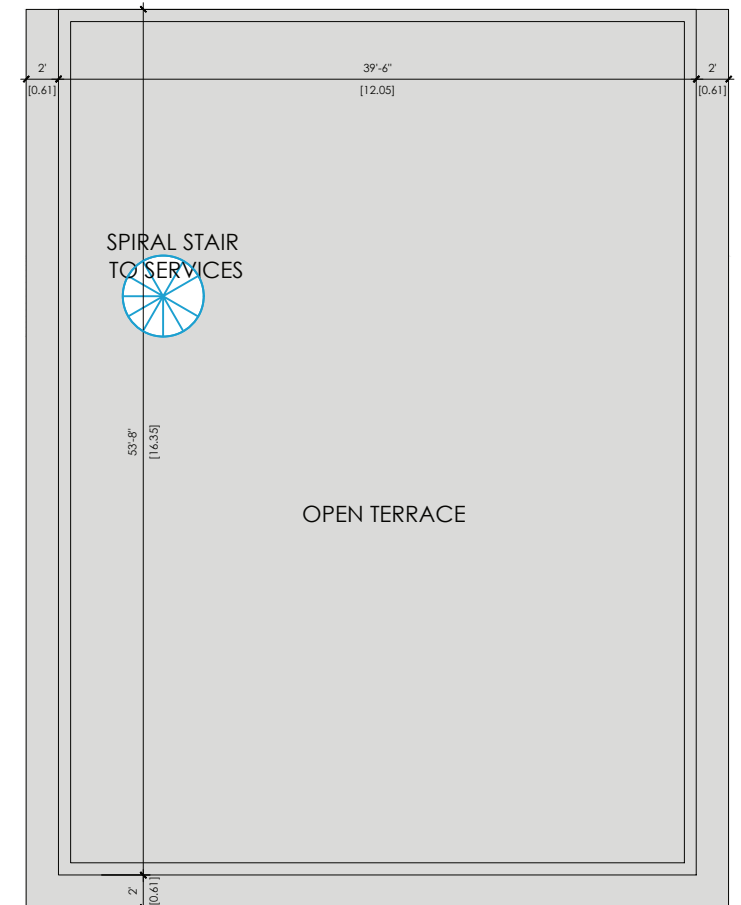
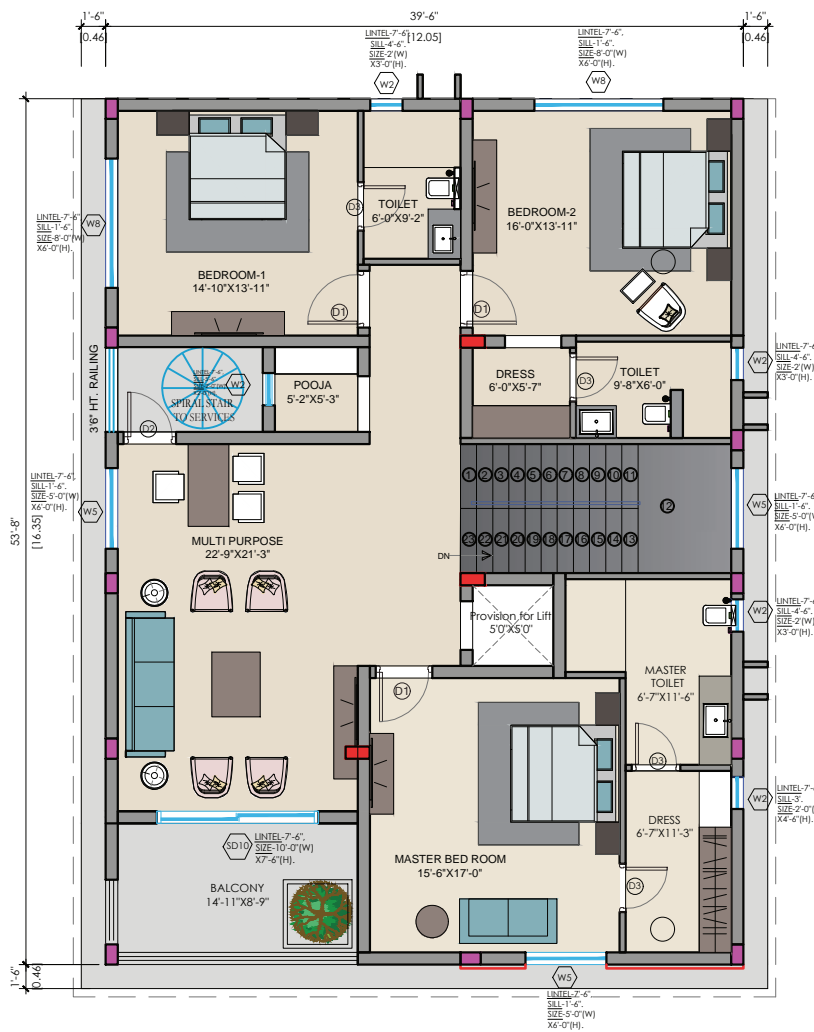

<b>WEST TYPE-2 AREA -475 SQYDS</b>	GROUND FLOOR BUILT UP AREA- 1840.00SQFT.
WEST TYPE-2 -475/4240 (PLOT NO'S 109 to 120 =12NOS.)	FIRST FLOOR BUILT UP AREA- 2120.00sqft.
	PORTICO AREA- 280.00SQFT.
<b>TOTAL AREA- 4240.00 SQFT.</b>	

# PROJECT - FOREST EDGE LUXURY HOMES BY-SUBISHI ENGINEERS.

**NOTE: FURNITURE ONLY PRESENTATION PURPOSE.**

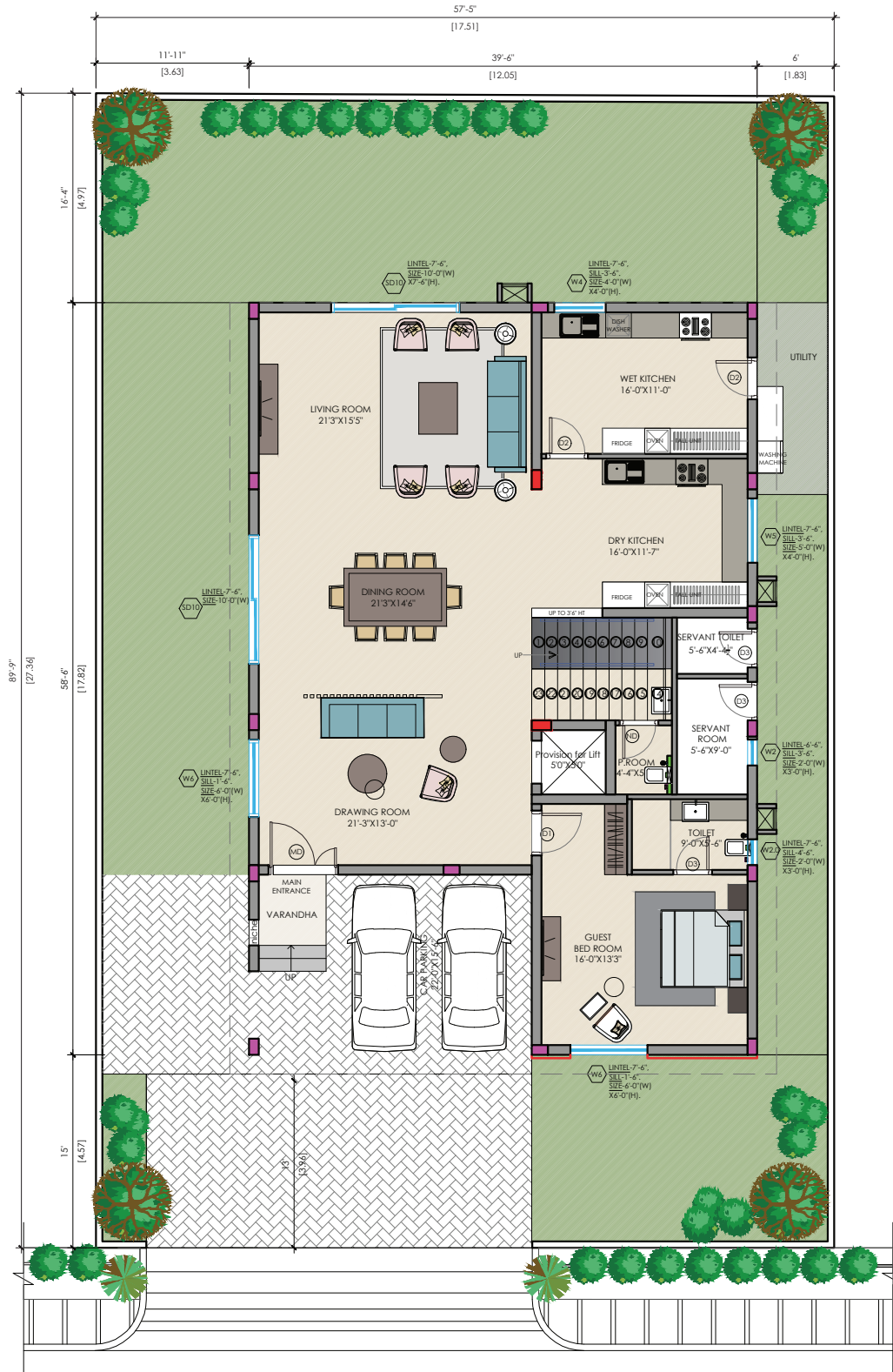

**GROUND FLOOR**

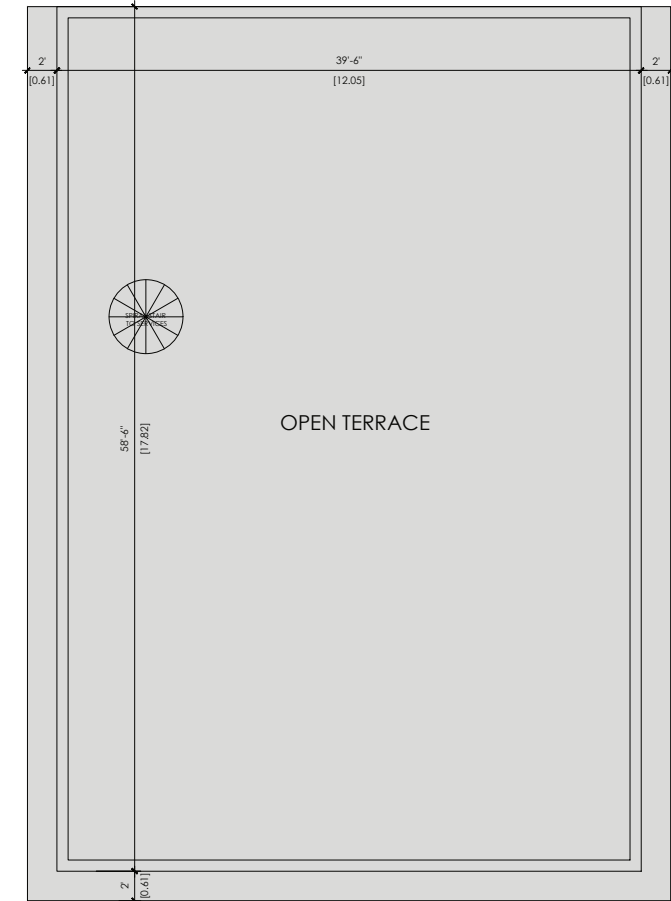
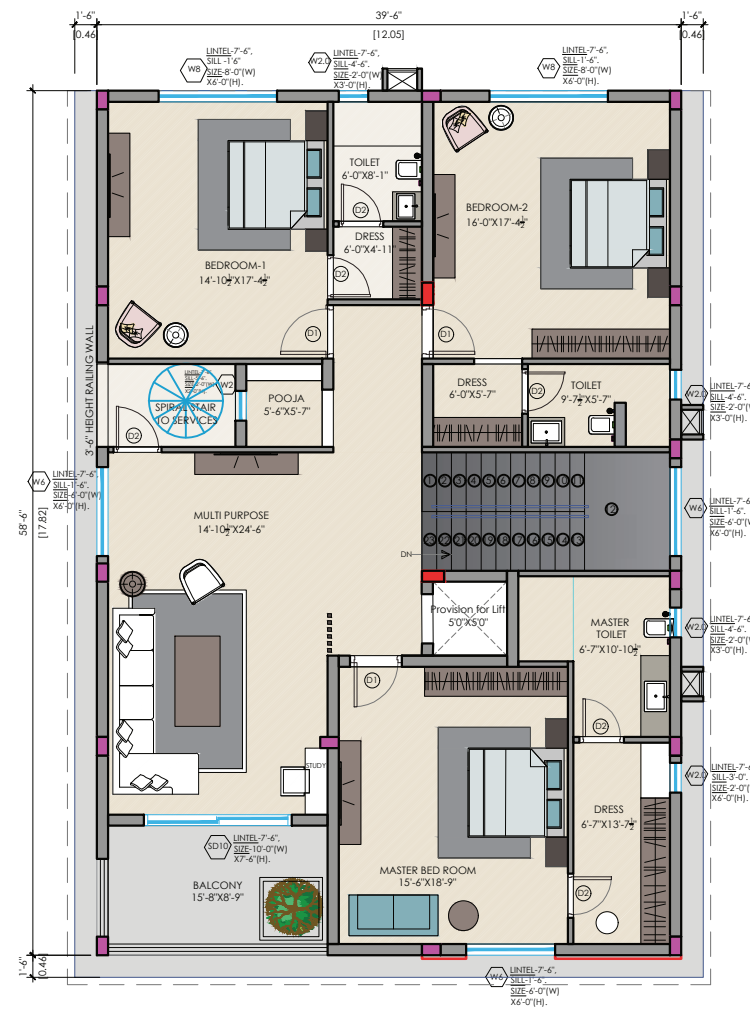

**TERRACE FLOOR PLAN**



**WEST TYPE-1B  
AREA-572-613 SQYDS**

WEST TYPE-1B  
-572-613/4620  
(PLOT NO 'S  
-1 TO 12A,  
=13NOS )

GROUND FLOOR BUILT UP AREA-  
2000.00SQFT.

FIRST FLOOR BUILT UP AREA-  
2310.00sqft.

PORTICO AREA-  
310.00SQFT.

**TOTAL AREA- 4620.00 SQFT.**

# STANDAR WEST VILLA



# PROJECT - FOREST EDGE LUXURY HOMES BY-SUBISHI ENGINEERS.

**NOTE: FURNITURE ONLY PRESENTATION PURPOSE.**

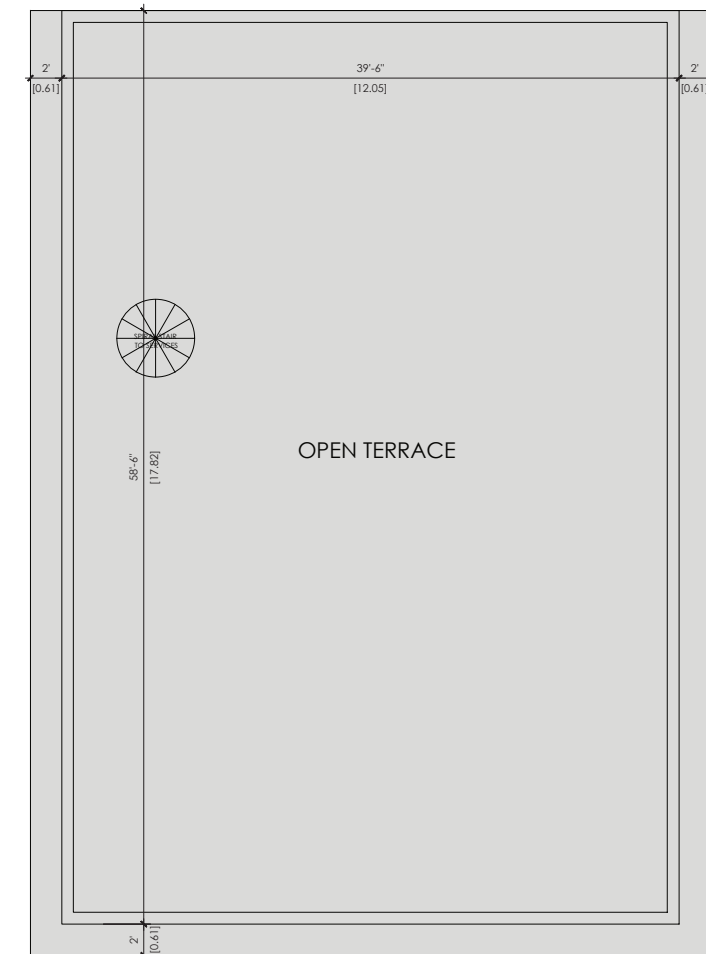
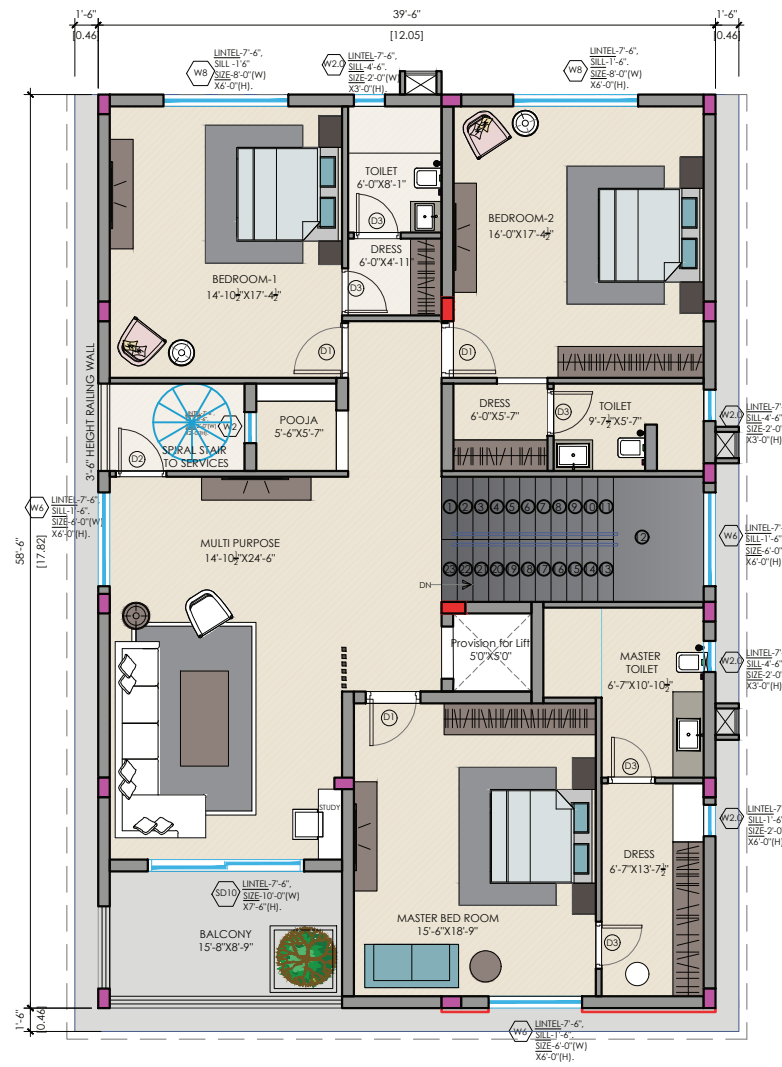

<b>WEST TYPE-1A AREA-643 SQYDS</b>  WEST TYPE-1A-643/4620 (PLOT NO'S 43 to 57=15 NOS.)	GROUND FLOOR BUILT UP AREA- 2000.00SQFT.
	FIRST FLOOR BUILT UP AREA- 2310.00sqft.
	PORTICO AREA- 310.00SQFT.
	<b>TOTAL AREA- 4620.00 SQFT.</b>



# PROJECT - FOREST EDGE LUXURY HOMES BY-SUBISHI ENGINEERS.

**NOTE: FURNITURE ONLY PRESENTATION PURPOSE.**

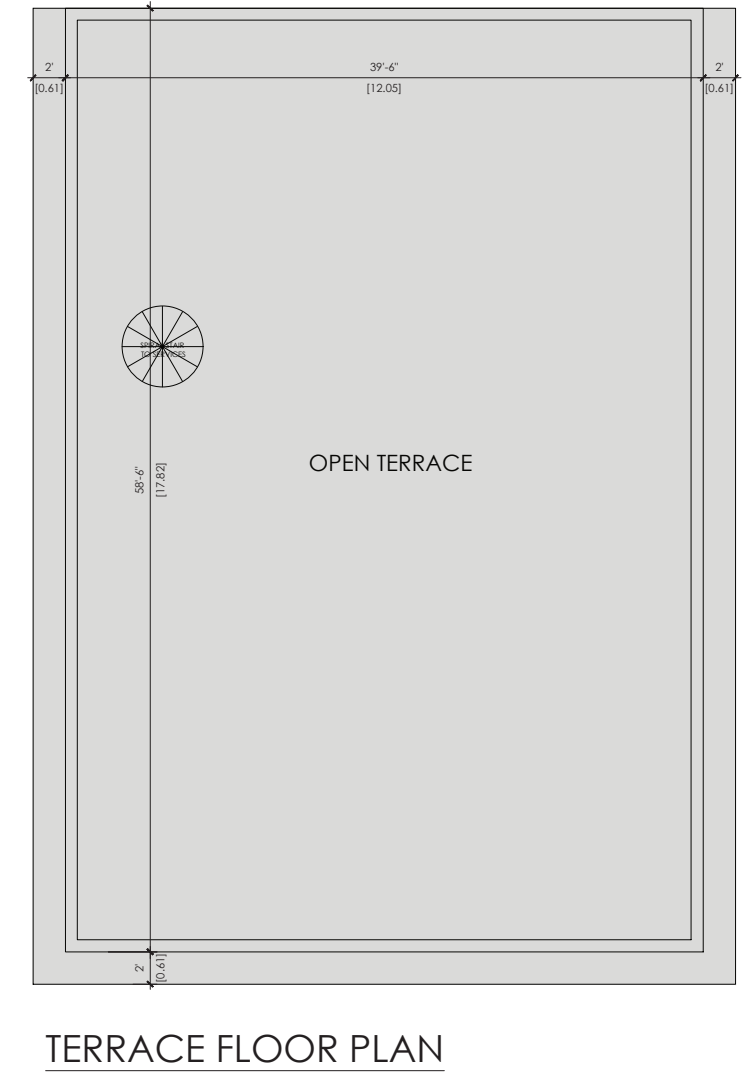
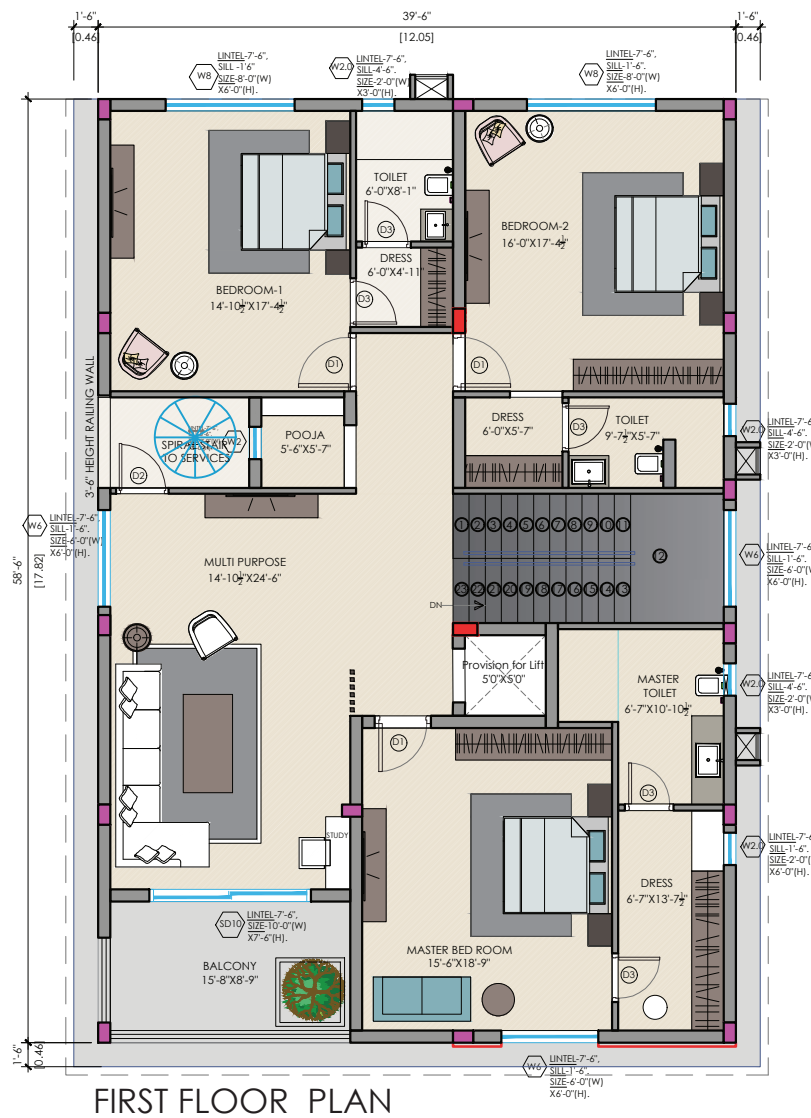
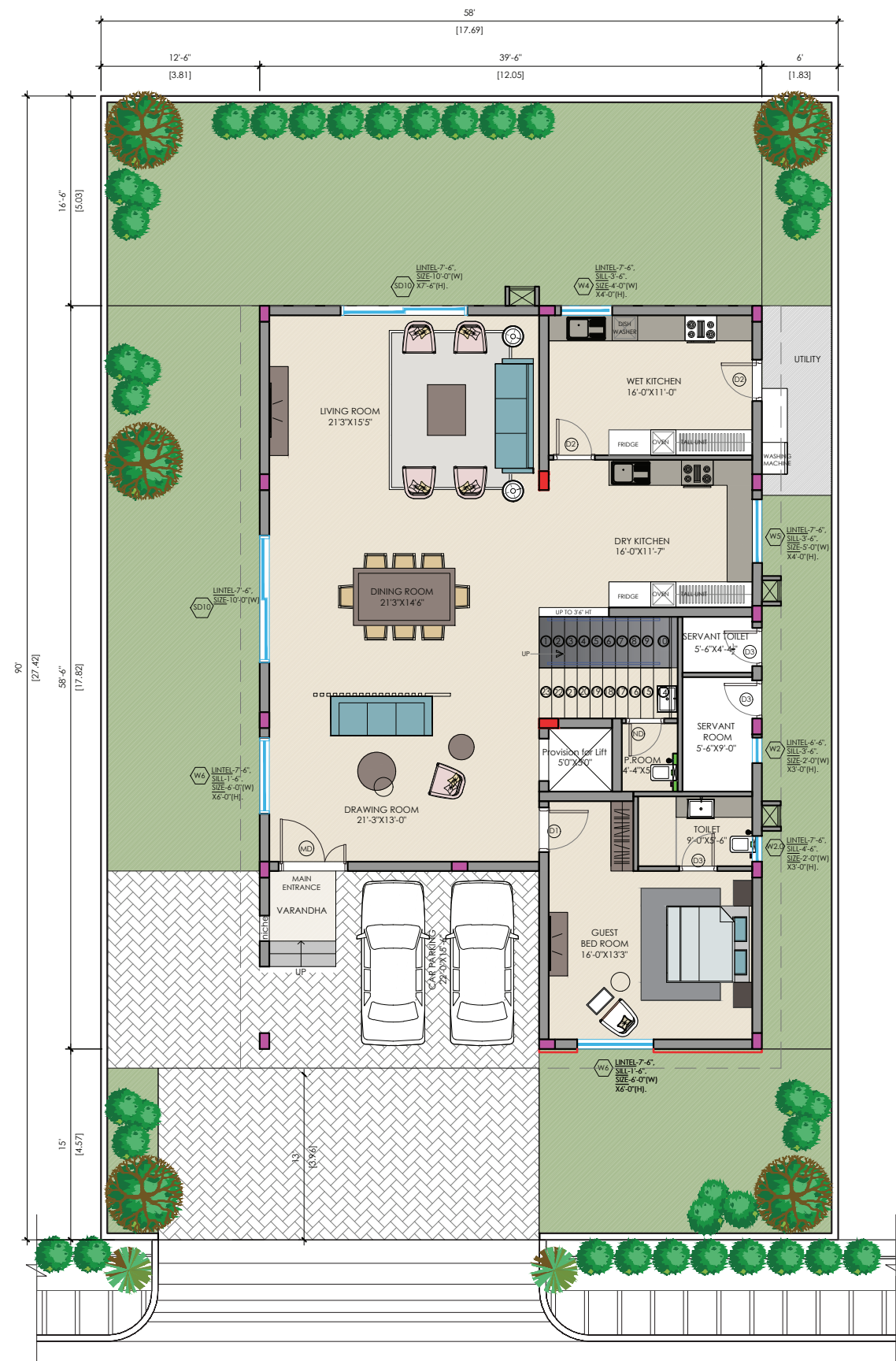

<p><b>STD WEST AREA-580 SQYDS</b></p> <p>STD WEST -580/4620 (PLOT NO'S 61 to 72, 85 to 96, 168 to 179, 192 to 203.) =48NOS.)</p>	GROUND FLOOR BUILT UP AREA- 2000.00SQFT.
	FIRST FLOOR BUILT UP AREA- 2310.00sqft.
	PORTICO AREA- 310.00SQFT.
	<b>TOTAL AREA- 4620.00 SQFT.</b>

# PROJECT - FOREST EDGE LUXURY HOMES BY-SUBISHI ENGINEERS.

**NOTE: FURNITURE ONLY PRESENTATION PURPOSE.**



**GROUND FLOOR PLAN**

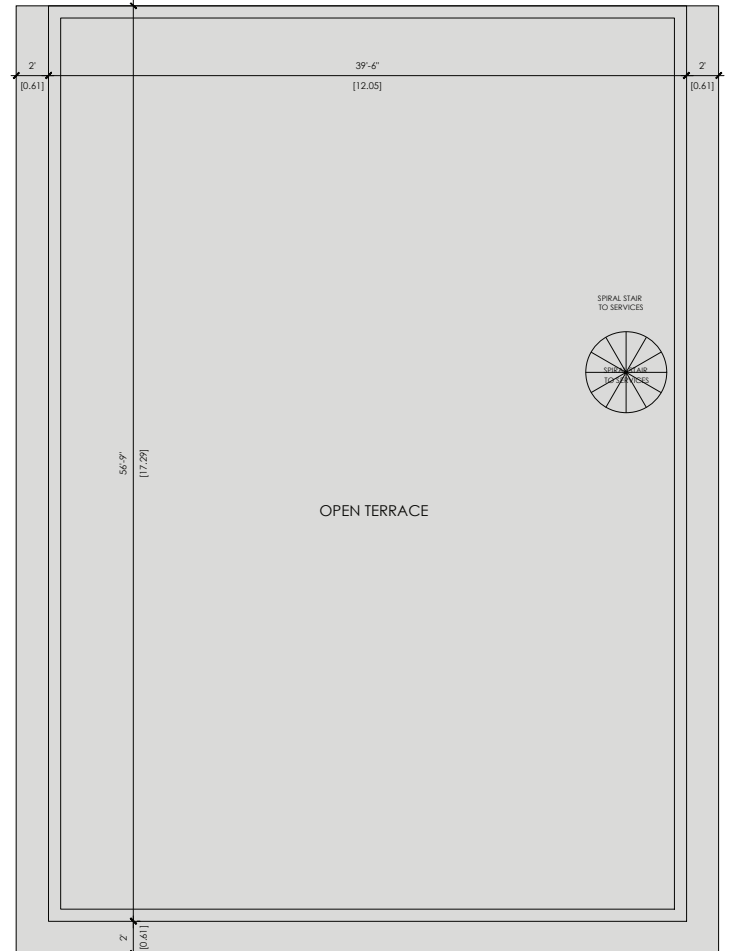
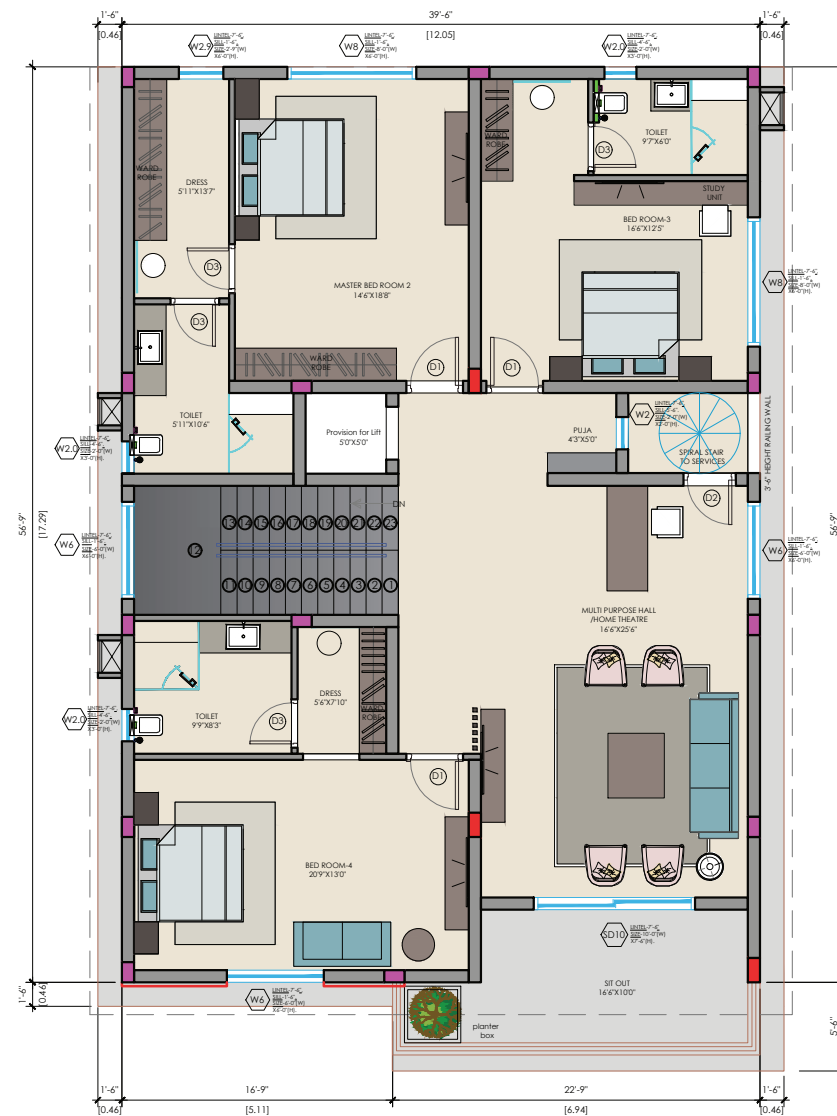

**TERRACE FLOOR PLAN**

## STD EAST AREA-580 SQYDS

STD EAST -580/4620  
(PLOT NO'S:  
73 TO 84, 97 TO 108,  
121 TO 132, 156 TO 167,  
180 TO 191, 204 TO 212  
=69NOS.)

GROUND FLOOR BUILT UP AREA-  
2044.00 SQFT.

FIRST FLOOR BUILT UP AREA-  
2367.00 SQFT.

PORTICO AREA-  
209.00 SQFT.

**TOTAL AREA- 4620.00 SQFT.**

# PROJECT - FOREST EDGE LUXURY HOMES BY-SUBISHI ENGINEERS.

**NOTE: FURNITURE ONLY PRESENTATION PURPOSE.**

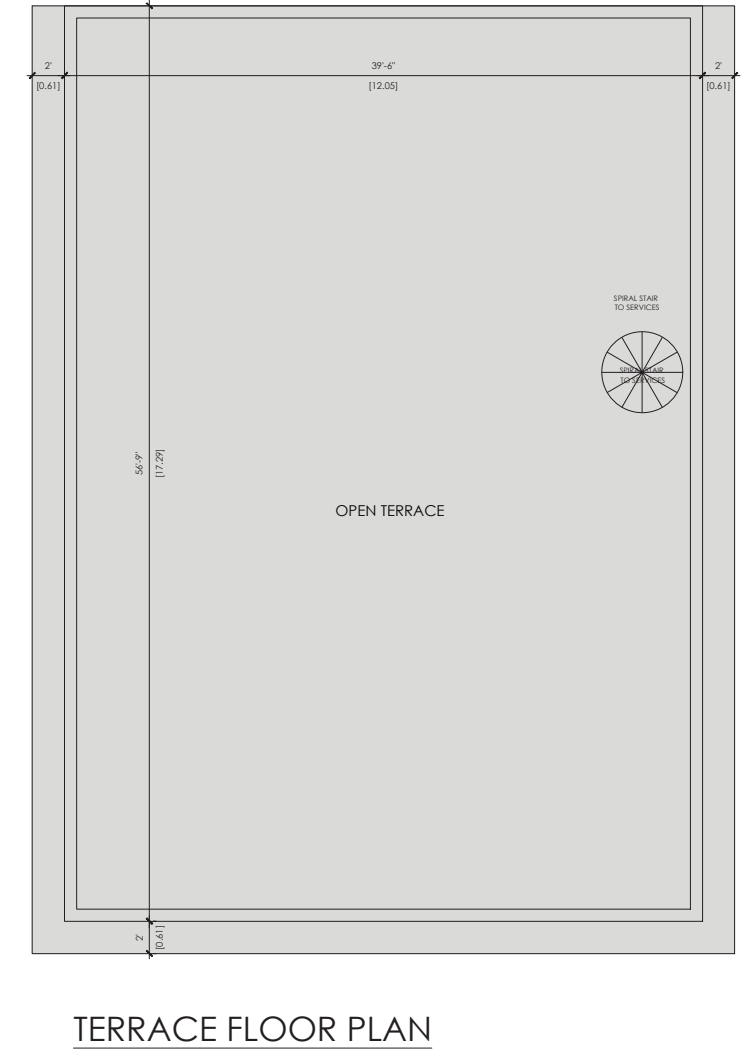
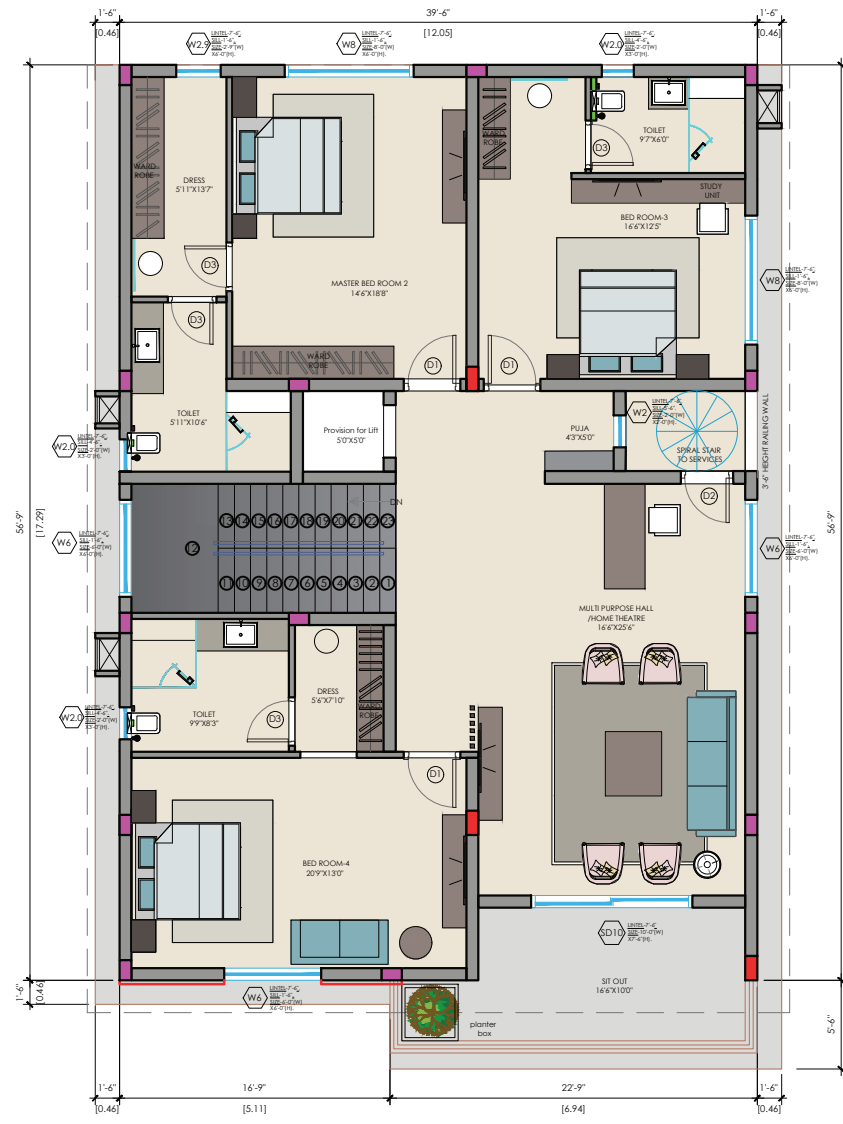
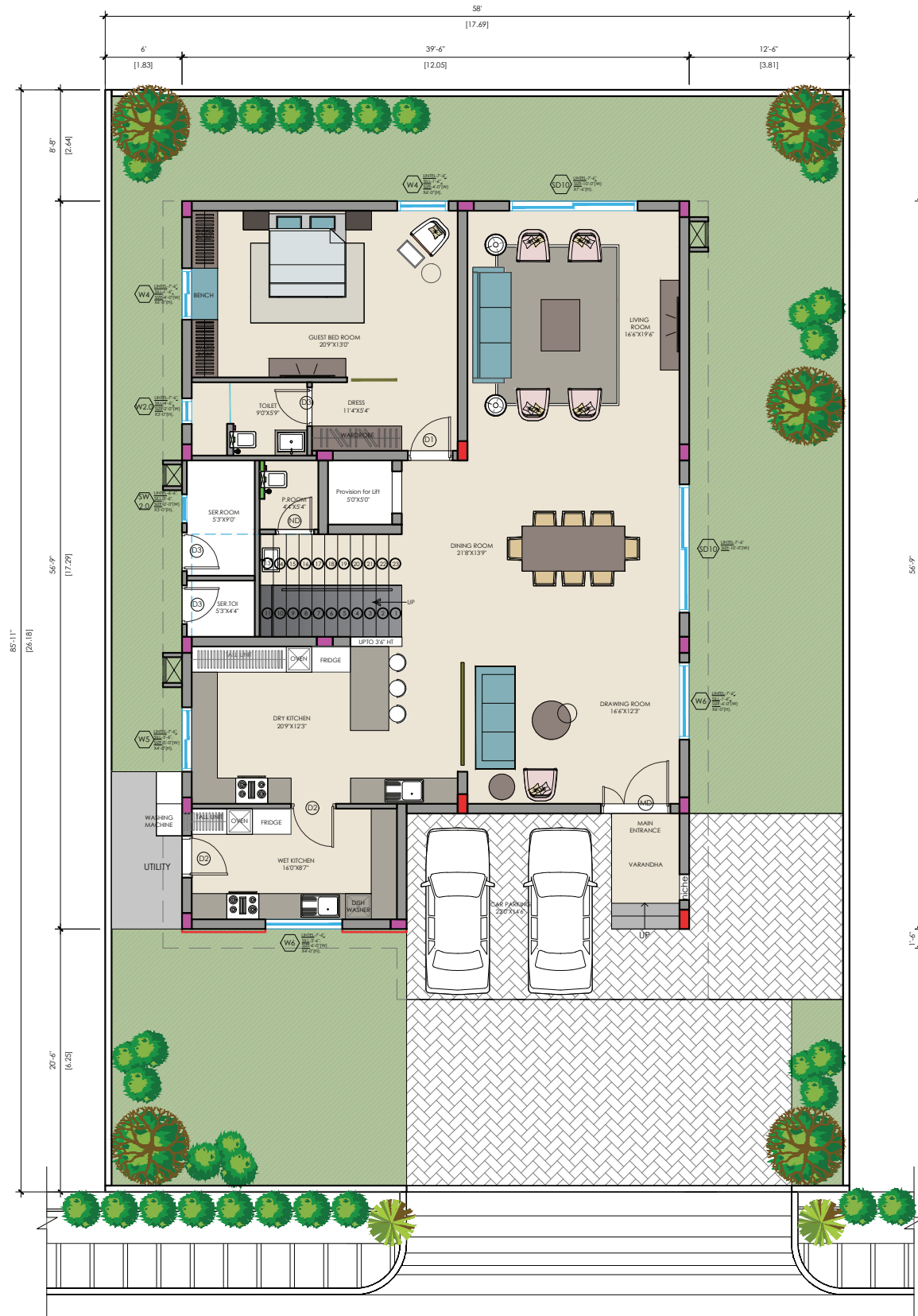

<b>STD EAST 1A AREA-553 SQYDS</b>	GROUND FLOOR BUILT UP AREA- 2044.00 SQFT.
STD EAST 1A -553/4620 (PLOT NO'S: 212A=1NOS.)	FIRST FLOOR BUILT UP AREA- 2367.00 SQFT.
	PORTICO AREA- 209.00 SQFT.
<b>TOTAL AREA- 4620.00 SQFT.</b>	



# PROJECT - FOREST EDGE LUXURY HOMES BY-SUBISHI ENGINEERS.

**NOTE: FURNITURE ONLY PRESENTATION PURPOSE.**

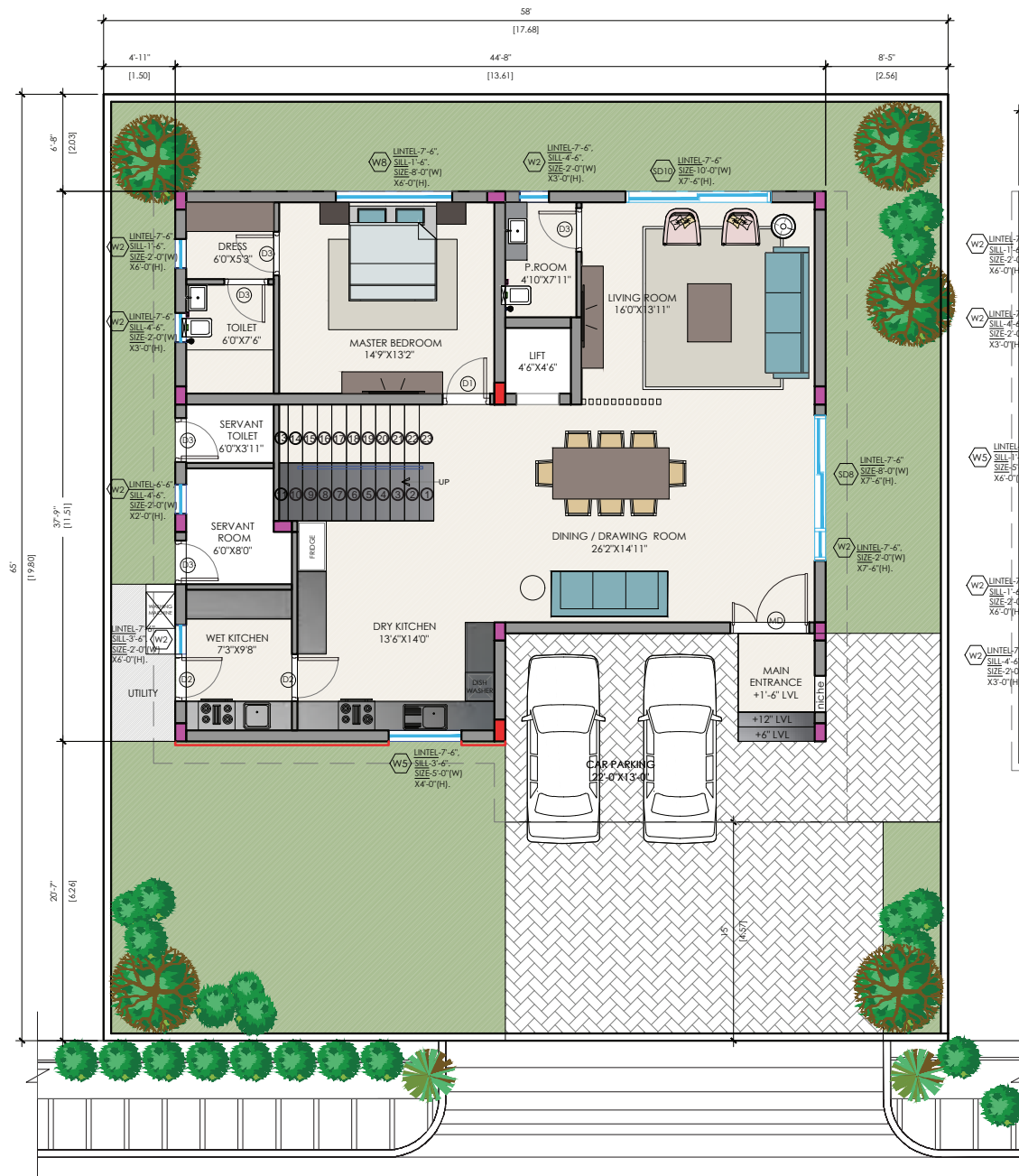

**GROUND FLOOR**

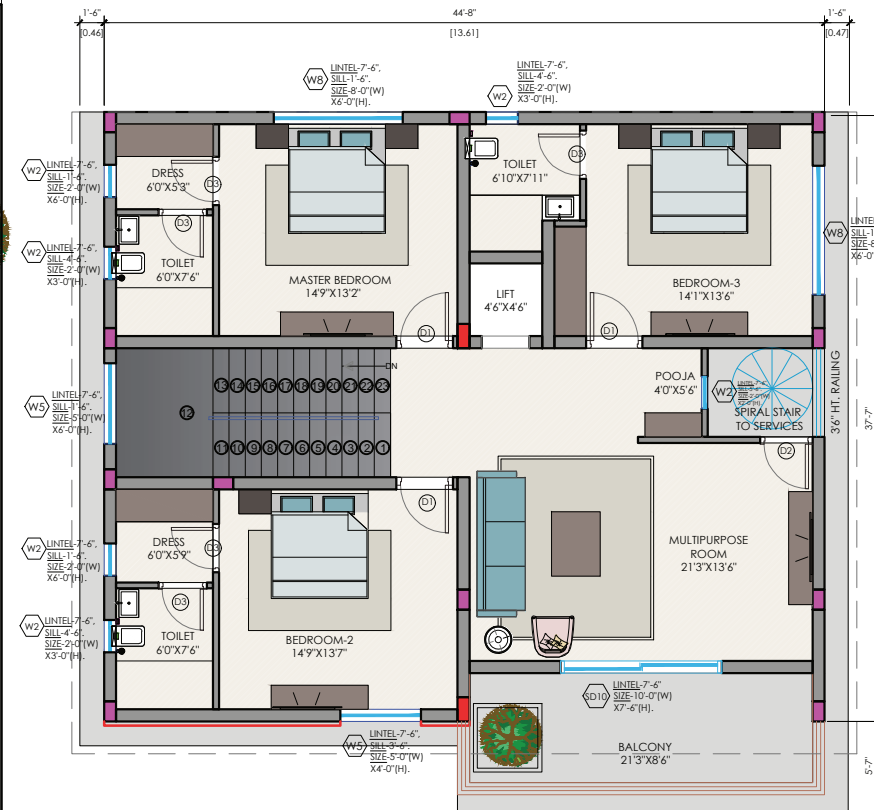

**FIRST FLOOR PLAN**

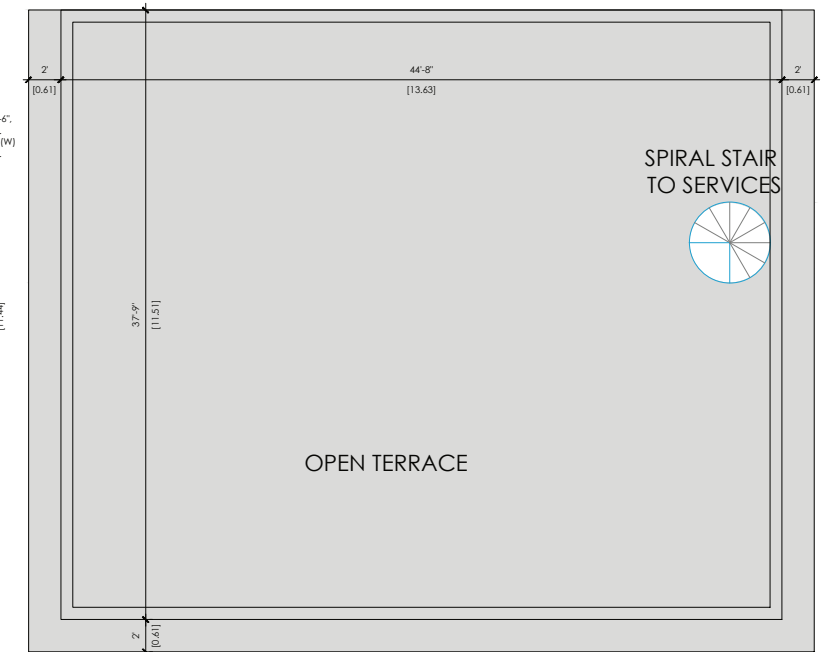

**TERRACE FLOOR PLAN**



<b>EAST TYPE-3 AREA-418 SQYDS</b>  <b>EAST TYPE-3</b> <b>-418/3500</b> <b>(PLOT NO'S: 215)</b>	<b>GROUND FLOOR BUILT UP AREA-</b> 1524.00 SQFT.
	<b>FIRST FLOOR BUILT UP AREA-</b> 1813.00 SQFT.
	<b>PORTICO AREA-</b> 163.00 SQFT.
<b>TOTAL AREA- 3500.00 SQFT.</b>	



# PROJECT - FOREST EDGE LUXURY HOMES BY-SUBISHI ENGINEERS.

**NOTE: FURNITURE ONLY PRESENTATION PURPOSE.**

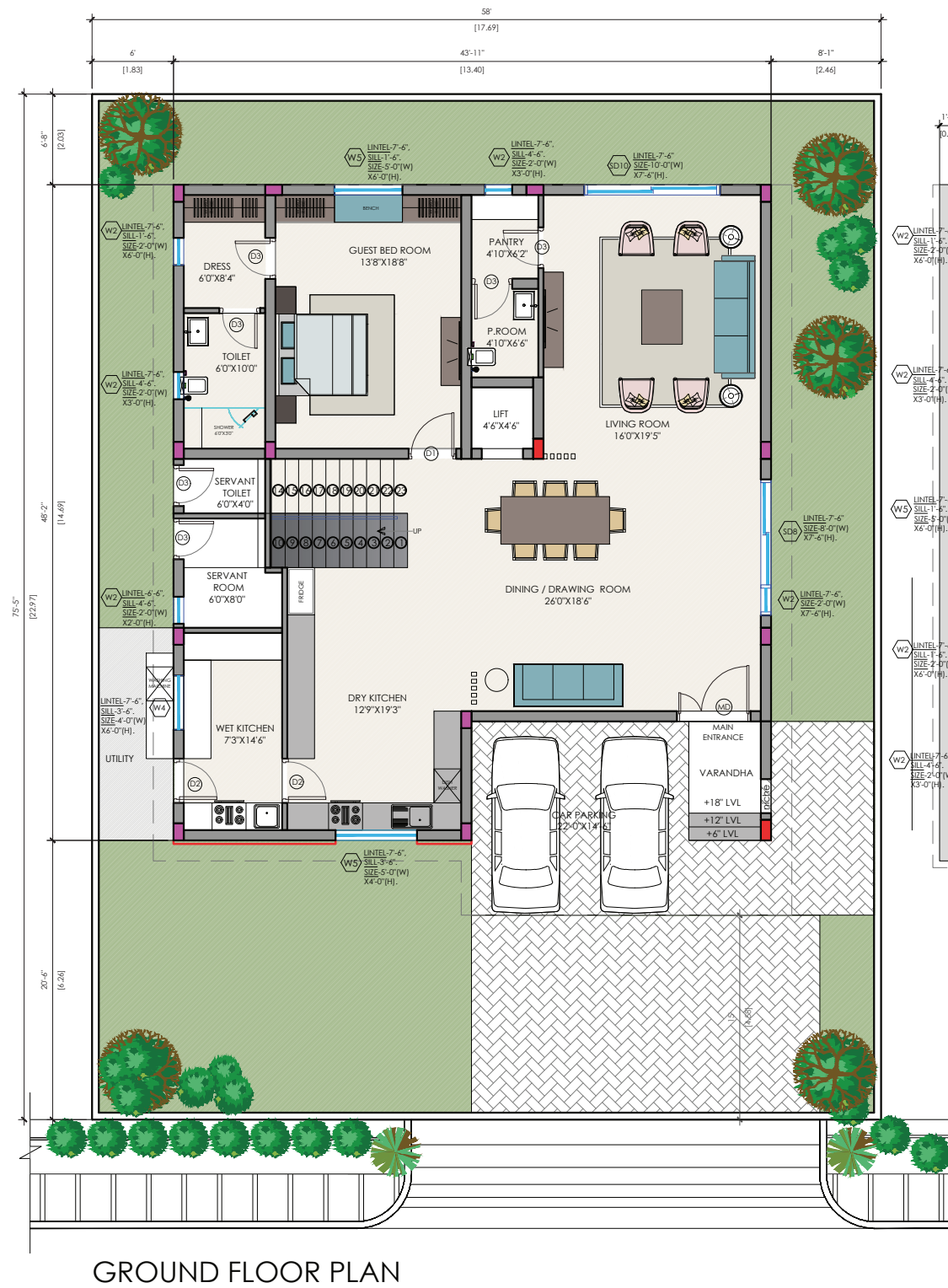

**GROUND FLOOR PLAN**

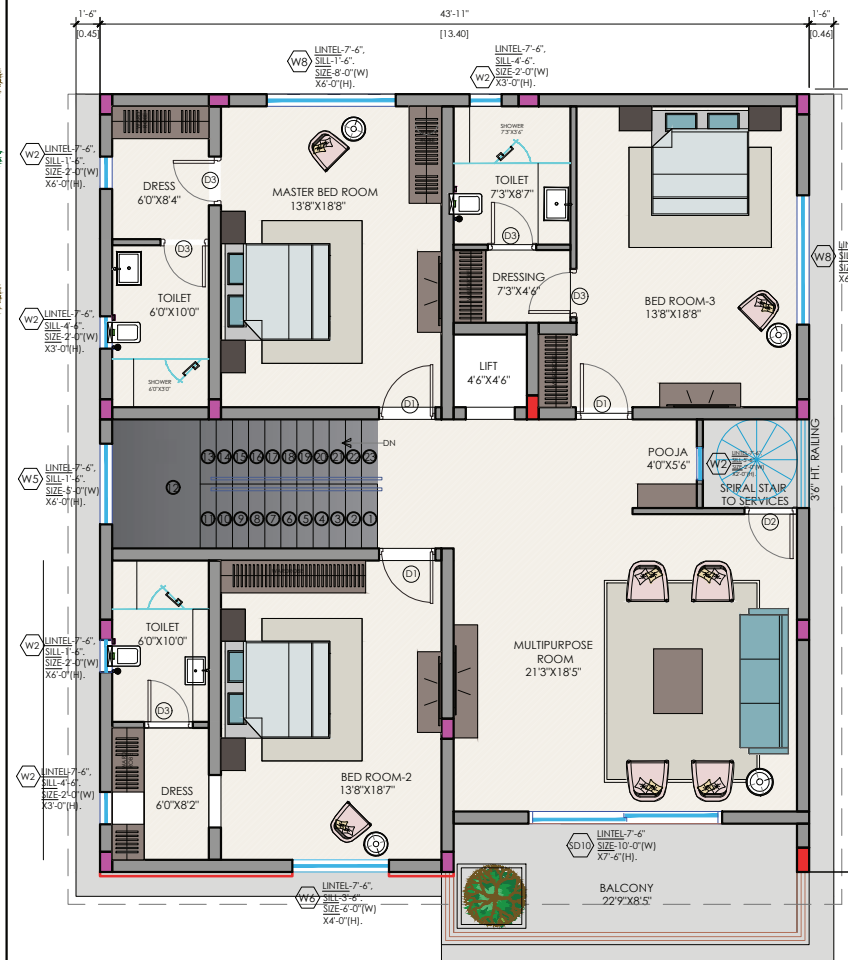

**FIRST FLOOR PLAN**

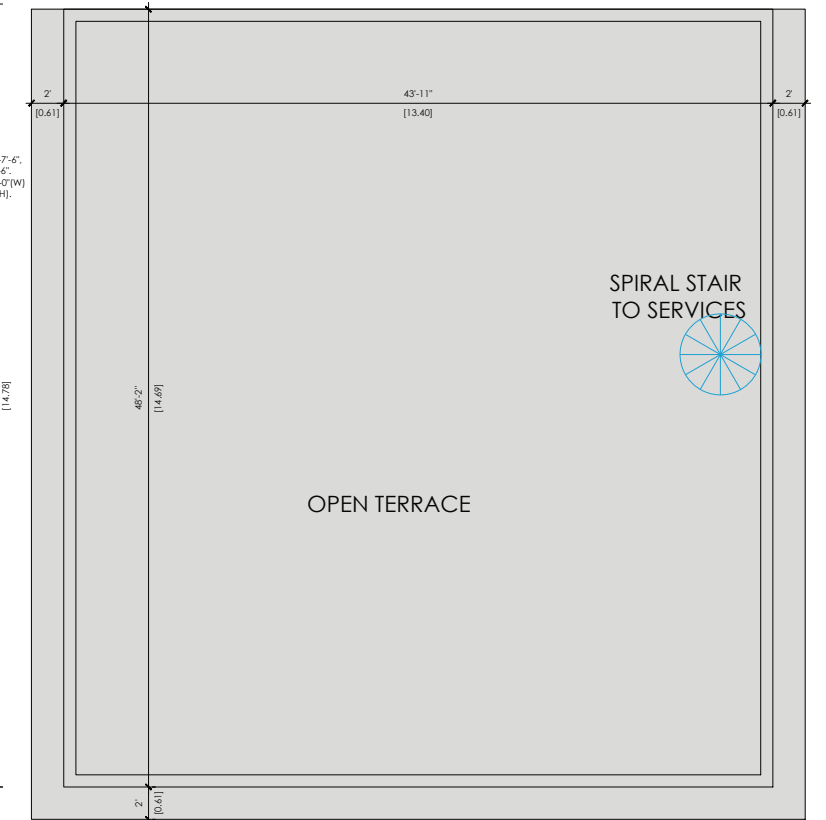

**TERRACE FLOOR PLAN**



**EAST TYPE-2 AREA-487 SQYDS**

**EAST TYPE-2  
-487/4360  
(PLOT NO'S: 214 )**

**GROUND FLOOR BUILT UP AREA-  
1926.00 SQFT.**

**FIRST FLOOR BUILT UP AREA-  
2242.00 SQFT.**

**PORTICO AREA-  
192.00 SQFT.**

**TOTAL AREA- 4360.00 SQFT.**

# PROJECT - FOREST EDGE LUXURY HOMES BY-SUBISHI ENGINEERS.

**NOTE: FURNITURE ONLY PRESENTATION PURPOSE.**

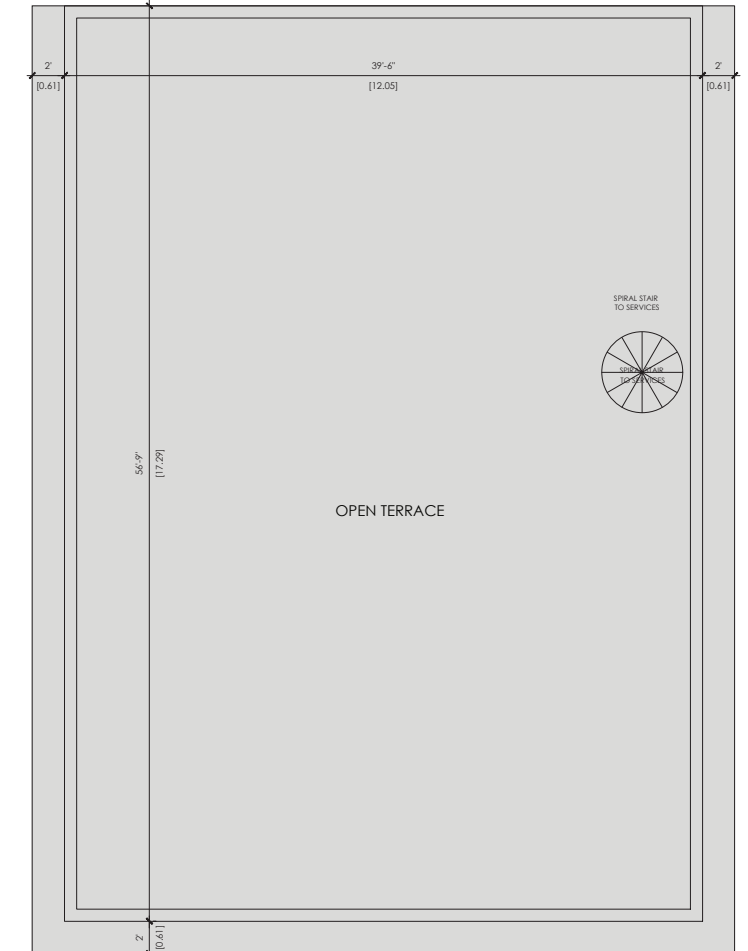
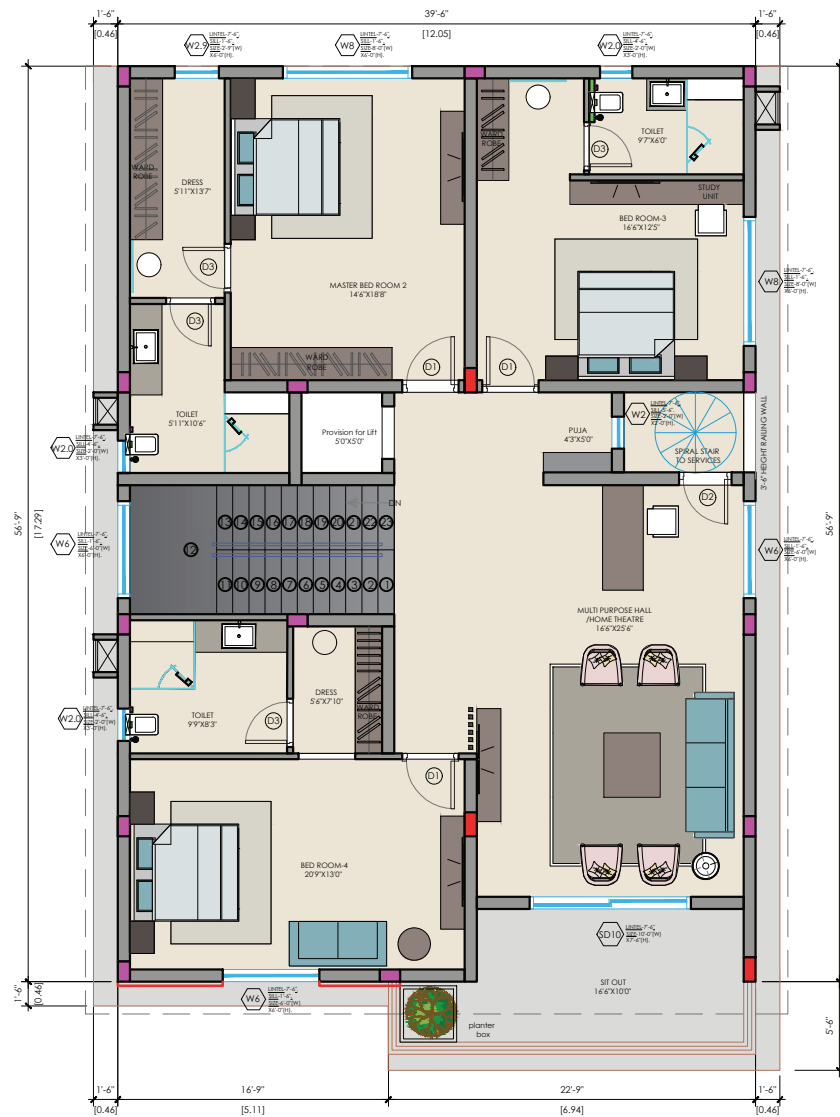

<p><b>EAST TYPE-1B AREA-560 SQYDS</b></p>	<p>GROUND FLOOR BUILT UP AREA- 2044.00 SQFT.</p>
<p>EAST TYPE-1B -560/4620 (PLOT NO'S: 28 TO 42 = 15NOS.)</p>	<p>FIRST FLOOR BUILT UP AREA- 2367.00 SQFT. PORTICO AREA- 209.00 SQFT.</p>
<p><b>TOTAL AREA- 4620.00 SQFT.</b></p>	

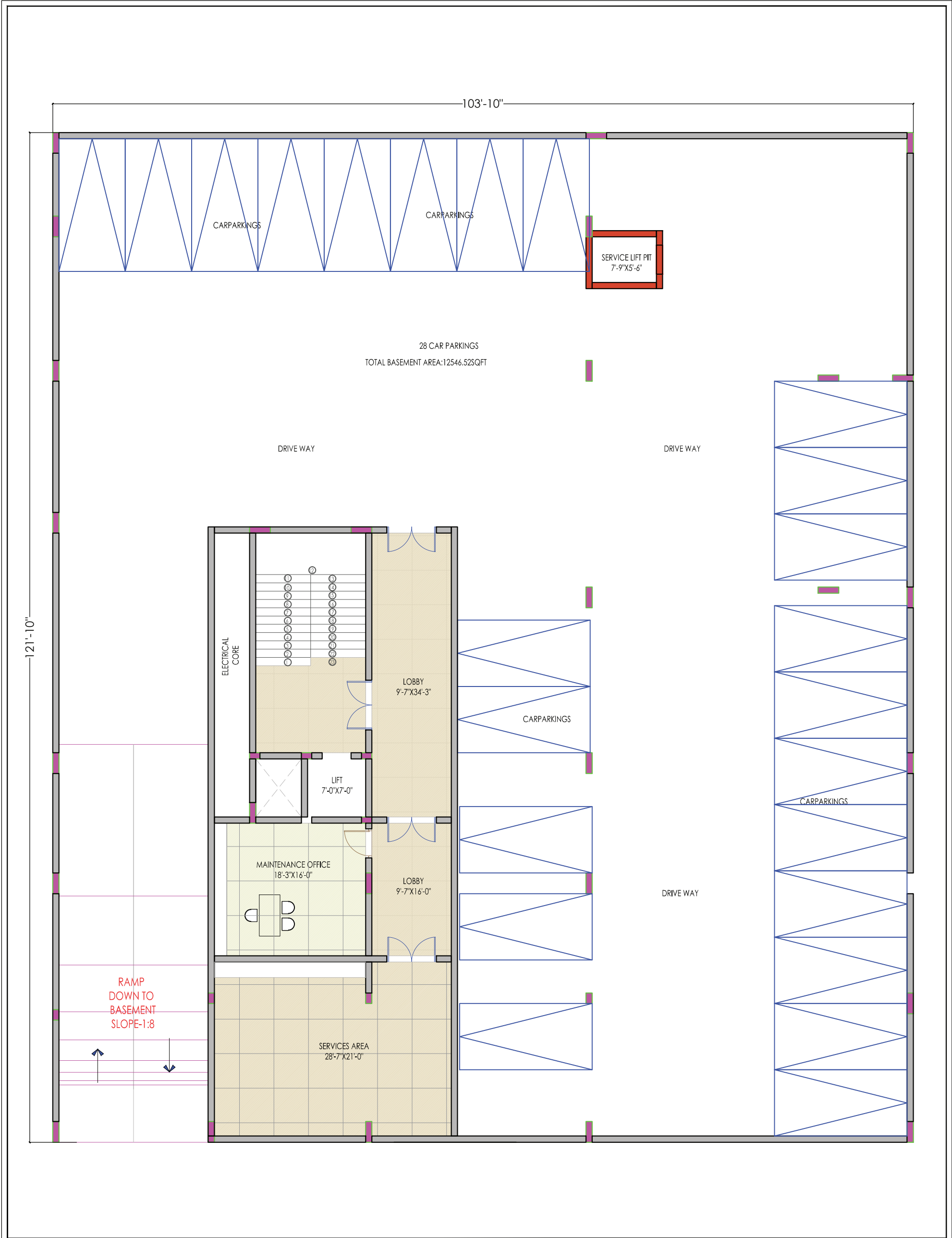

CLIENT :	PROJECT :	TITLE :	CELLAR PLAN AREA-12650 SFT.				NORTH :	ARCHITECT :	
	LOCATION :	SUB TITLE :	DRAWING NO :	DATE :	DESIGNED BY :	CHECKED :			
			2	1-10-2021	KLEELA RAM BABU	YINOD BACHALA		<b>SIMPLE MINDS</b> ARCHITECTS & INTERIOR DESIGNERS Jyothi Prime, 5th Floor, Behind GVK One Mall, Road # 1, Banjara Hills, Hyderabad-500034 PH. NO: (040) 23396136, 66647879 www.simpleminds.com info@thesimpleminds.com	
				SCALE :	REVISION :	REV :			DESCRIPTION :
				NTS			STATUS :		



CLIENT :	PROJECT :	TITLE : GROUND FLOOR AREA-12061 SFT.				NORTH :	ARCHITECT :
	LOCATION :	SUB TITLE :					
		DRAWING NO :	DATE :	DESIGNED BY :	CHECKED :	REV. DESCRIPTION: BY: DATE:	
		3	1-10-2021	CHEELA RAM BABU	VINOD BACHALA	STATUS :	
			SCALE :	REVISION :			
			NTS				



CLIENT :	PROJECT :	TITLE :	FIRST FLOOR AREA-11207 SFT.				NORTH :	ARCHITECT :			
	LOCATION :	SUB TITLE :	DRAWING NO :	DATE :	DESIGNED BY :	CHECKED :			REV :	DESCRIPTION :	BY :
			4	1-10-2021	KLEEJA RAM BABU	VINOD BACHALA					
				SCALE :	REVISION :						
				NTS							

**SIMPLE MINDS**  
 ARCHITECTS & INTERIOR DESIGNERS  
 Jyothi Prime 5th Floor, Behind GVK One Mall,  
 Road # 1, Banjara Hills,  
 Hyderabad-500034  
 PH: NO: (040) 23396136, 66667879  
 www.simpleminds.com  
 info@thesimpleminds.com



CLIENT :	PROJECT :	TITLE : TERRACE FLOOR AREA-7000 SFT.				NORTH :	ARCHITECT :
	LOCATION :	SUB TITLE :					
DRAWING NO : 1		DATE : 1-10-2021	DESIGNED BY : KLEELA RAM BABU	CHECKED : VINOD BACHALA	REV. : DESCRIPTION :	BY :	DATE :
		SCALE : NTS	REVISION :		STATUS :		

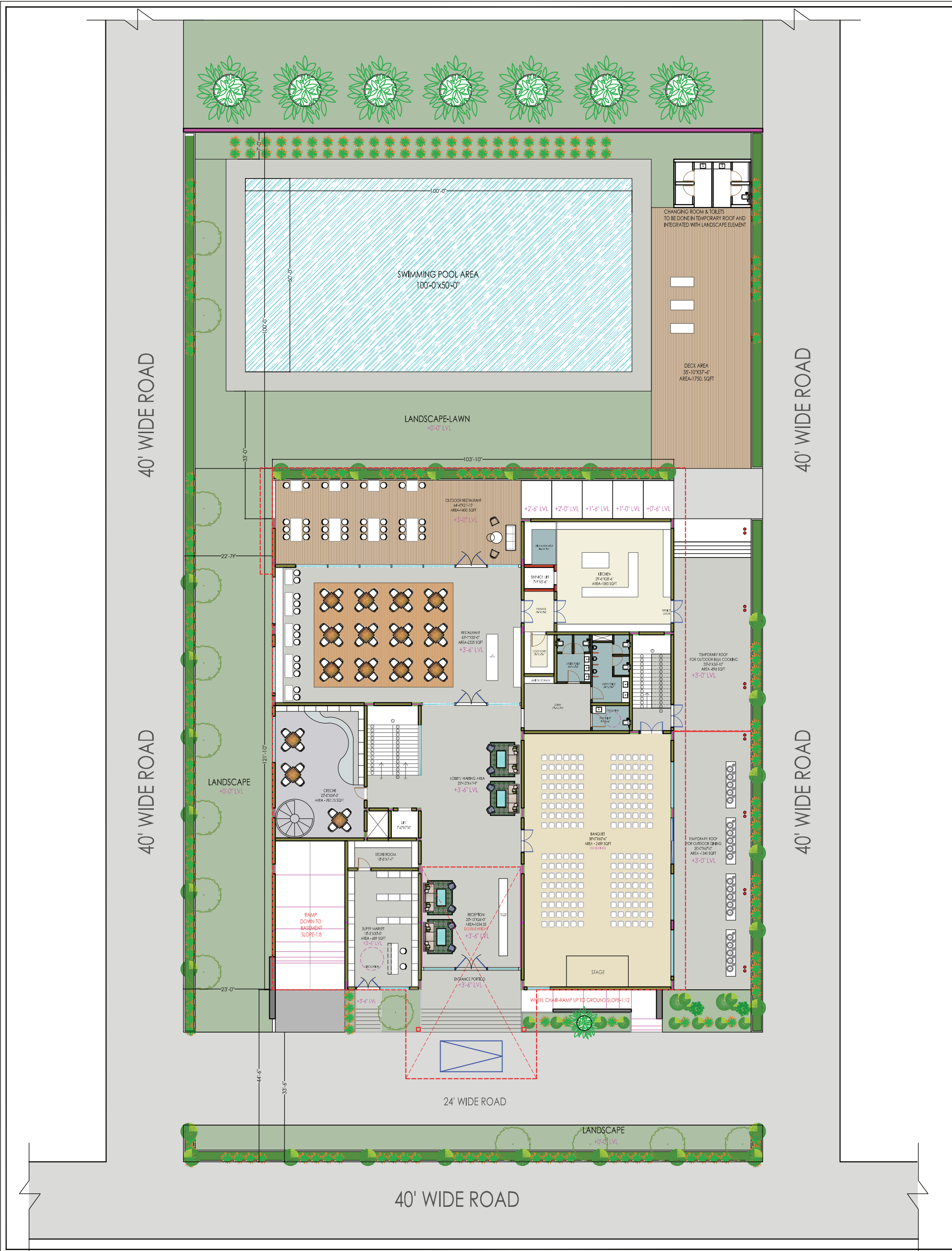

CLIENT :	PROJECT :	TITLE : SITE PLAN				NORTH :	ARCHITECT : SIMPLE MINDS ARCHITECTS & INTERIOR DESIGNERS Jyothi Prime, 5th Floor, Behind GVK One Mall, Road # 1, Banjara Hills, Hyderabad-500034 PH.NO: (040) 23396136, 66667879 www.simpleminds.com info@thesimpleminds.com
	LOCATION :	DRAWING NO : 1	DATE : 1-10-2021	DESIGNED BY : K.LEELA RAM BABU	CHECKED : VINOD BACHALA		
		SCALE : NTS	REVISION :	STATUS :			









