

The image features a circular, tunnel-like structure with a glowing ring in the center. The structure is composed of concentric, slightly irregular rings, creating a sense of depth and perspective. The background is a dark, muted purple or blue. The text "a world within a world" is centered within the tunnel, with the word "world" in the middle line being significantly larger and more prominent than the other words. The overall aesthetic is ethereal and mysterious.

a world  
within  
a world

# a home as complete as its name

Samasta - a single sized community living, is located at Bhayli between Vasna and Gotri road. Bhayli is the most well designed TP scheme in Vadodara which has become the hub with the premium residential and commercial developments coming up in the vicinity.

Welcome to Samasta "Your world within a world"



SAMASTA

4 BHK+ Exquisite Homes



SAMASTA





SAMASTA



SAMASTA



Samasta is redefining the paradigm of ultra-luxe living. Rising 14 stories above these exclusive residences, has open planning and has matchless amenities and thoughtful details throughout.

Amenities that caters to every age bracket are designed to have a lifestyle of community living. At Samasta you will always have spaces for entertainment and relaxation to your taste.



SAMASTA

  
SWIMMING POOL  
WITH CHANGING  
ROOM

  
GYMNASIUM &  
HEALTH CENTER

  
LANDSCAPE  
GARDEN  
WITH SIT OUTS

  
PROVISION OF  
MULTIPURPOSE  
HALL

  
SENIOR CITIZEN  
SEATING AREA

  
CHILDREN  
PLAY AREA

  
2 CAR PARKS  
PER EACH UNIT

  
PROVISION FOR  
INDOOR GAMES

  
WELL-DESIGNED  
ENTRANCE

  
24 HOURS  
SECURITY

  
CHILDREN  
DROP OFF AREA

  
SPLASH POOL





OWNER CONTROLLED  
SECURITY SYSTEM IN  
ALL FOYERS

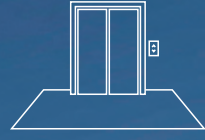

DEDICATED ELEVATOR  
OPENING IN INDIVIDUAL  
FOYERS



ONLY 2 APARTMENT  
PER FLOOR

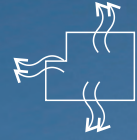

3 SIDE OPEN PLANNING  
FOR AMPLE LIGHT  
& VENTILATION



DEDICATED  
HOUSE KEEPING  
SERVICE ENTRY



CONSISTENT POTTED  
PLANTS OUTSIDE  
BALCONIES



SOLAR PANELS ON  
TERRACE FOR COMMON  
POWER GENERATION



FIRE & SAFETY  
SYSTEM AS PER  
LAW



SAMASTA





# floor plan

## LEGEND : D-101

01	FOYER	12'9" x 7'6"	07	BEDROOM 1	12'0" x 18'0"
02	STORE	6'4" x 5'0"	07A	DRESS+TOILET	5'2" x 12'3"
03	RECREATION ROOM	12'0" x 18'0"	08	BEDROOM 2	12'0" x 18'0"
04	FAMILY LIVING + DINING	24'0" x 18'0"	08A	DRESS+TOILET	6'6" x 12'3"
05	BALCONY	24'0" x 6'0"	08B	BALCONY	7'1" x 6'0"
06	KITCHEN	11'0" x 14'4"	09	BEDROOM 3	12'0" x 14'0"
06A	POOJA	6'0" x 5'4"	09A	TOILET	6'6" x 8'6"
06B	WASH	6'0" x 3'9"	10	BEDROOM 4	12'0" x 12'0"
06C	UTILITY	12'6" x 6'5"	10A	TOILET	5'2" x 8'6"
06D	WASHING YARD	5'3" x 5'10"			

## LEGEND : D-102

01	FOYER	12'9" x 7'6"
02	VESTIBULE	6'4" x 5'4"
03	RECREATION ROOM	12'0" x 18'0"
04	FAMILY LIVING + DINING	24'0" x 18'0"
05	BALCONY	24'0" x 6'0"
06	KITCHEN	11'0" x 14'4"
06A	POOJA	6'0" x 5'4"
06B	WASH	6'0" x 3'9"
06C	UTILITY	12'6" x 6'5"
06D	STORE	5'3" x 4'8"
07	BEDROOM 1	12'0" x 18'0"
07A	DRESS+TOILET	5'2" x 12'3"
08	BEDROOM 2	12'0" x 18'0"
08A	DRESS+TOILET	6'6" x 12'3"
08B	BALCONY	7'1" x 6'0"
09	BEDROOM 3	12'0" x 14'0"
09A	TOILET	6'6" x 8'6"
10	BEDROOM 4	12'0" x 12'0"
10A	TOILET	5'2" x 8'6"

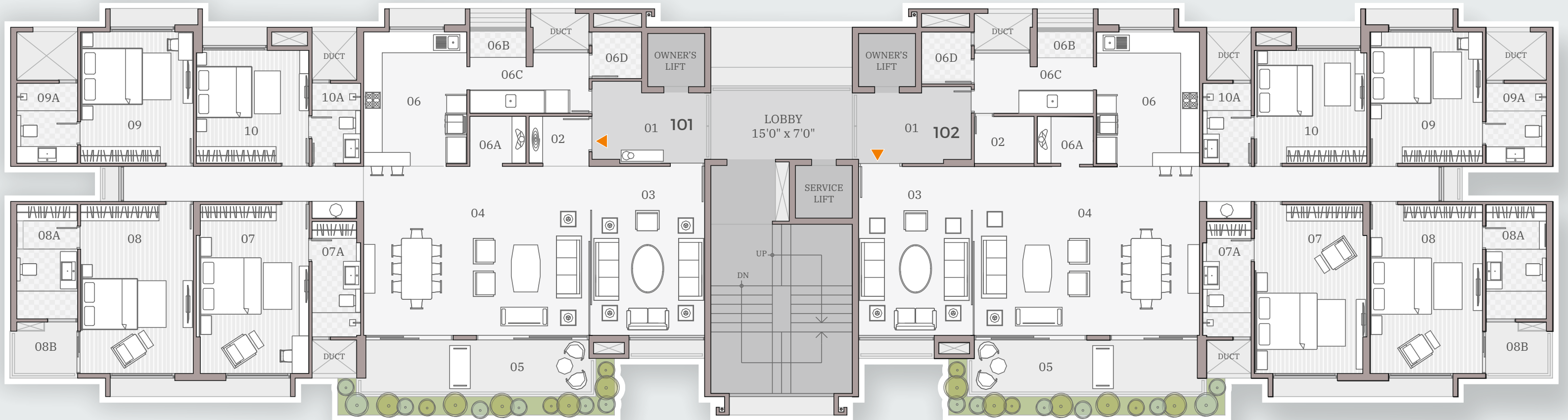
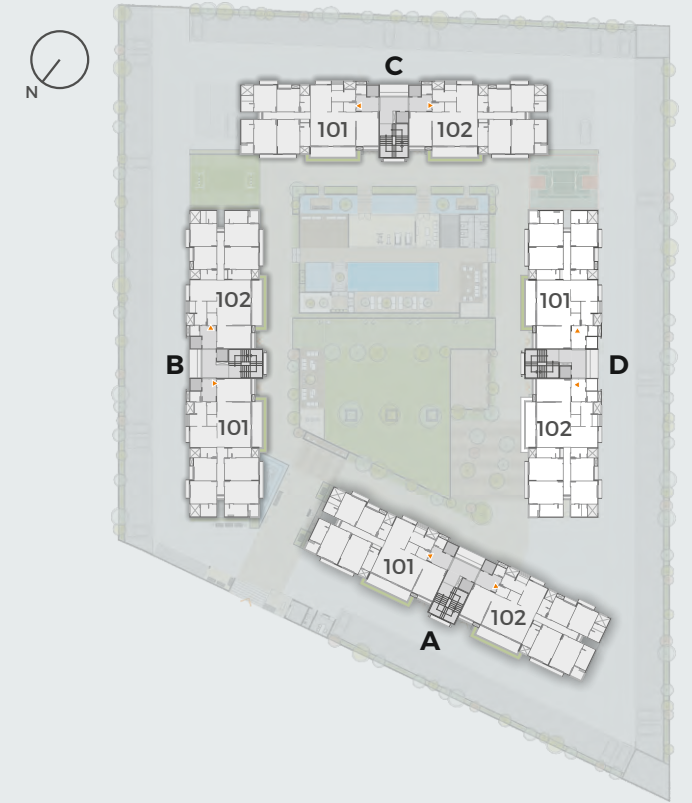

SAMASTA

# unit plan

A 102  
B 102  
C 102  
D 101

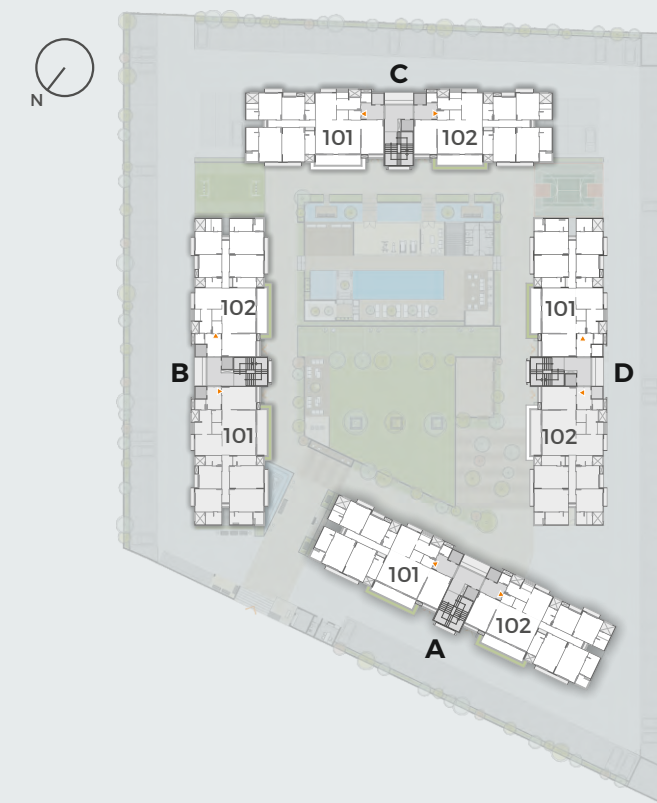



## SAMASTA

Samasta's space design is both modern and timeless. Intelligent yet simple. It inspires a sense of openness that comes from what you feel, not just from what you see.





## specifications

### STRUCTURE

- Earthquake Resistant RCC Frame Structure with AAC blocks.

### WALL FINISH

- External : Double coat mala plaster with Textured finish.
- Internal : Single coat mala plaster with Putty finish.

### DOOR & WINDOW

- Main Door – Solid Flush Door with Polished natural veneer.
- Internal Doors – Solid Flush Doors with Laminate/Paint.
- High quality powder coated Aluminum/UPVC windows.

### FLOORING

- Vitrified Tiles.
- Laminated wooden flooring in one Master Bedroom.
- Anti-skid Tiles for balcony.

### KITCHEN

- Vitrified Tile Flooring.
- Polished Granite platform with Stainless Sink.
- Vitrified/Ceramic Tile dado up to lintel level.

### UTILITY

- Vitrified Tile Flooring.
- Ceramic Tile dado.
- Washing Machine provision.

### BATHROOMS

- Vitrified Tiles flooring & dado.
- Granite/Marble top Counter wash basins.
- Kohler/Grohe or equivalent C.P. Fittings.
- Kohler/American Standard or equivalent Sanitary ware.

### ELEVATOR

- High Speed elevator (Kone Elevator India Pvt. Ltd.).

### ELECTRICAL

- 3-Phase Power supply
- Concealed conduit with copper wires.
- High quality modular switches.
- Provision for DTH connection.
- All Sockets with protective MCB.

## key plan



DEVELOPER



"SAMASTA"  
SHREEJI SPACELINKS PVT. LTD.  
30 Mtr. Vasna-Bhayli Main Road,  
Near Nilamber Circle, Vadodara, Gujarat - 391410.

+91 95120 09995  
+91 95120 21155

samasta@shreejispacelinks.com

www.shreejispacelinks.com

shreejispacelinkspvtltd

www.gujrera.gov.in/  
PR/GJ/VADODARA/VADODARA/Others/RAA07847/311220

ARCHITECTURAL  
CONSULTANT



PLUMBING &  
FIRE CONSULTANT  
VRAJ SANITATION

STRUCTURAL  
CONSULTANT



ELECTRICAL  
CONSULTANT  
ANTECH CONSULTANTS

LANDSCAPE  
CONSULTANT  
JINAL PATEL

MEMBER OF :

**GIHED  
CREDAI**  
MEMBERSHIP NO.: 1181



ESTD - 1947  
GICEA  
MEMBERSHIP NO.: 4543

**DISCLAIMER**

• The brochure is for the easy presentation of the Project. It should not be considered as a part of the legal document. For further information regarding the Project the Member / customer is requested to check the details on RERA website or at the Developer's office before going ahead with the booking. • The furniture and fixtures, electrical appliances and other loose items shown in the brochure are only for illustrative purpose and do not form a part of the standard product on sale. The furniture layout shown in the brochure is only suggestive and subject to changes as per site conditions and as per the instructions of the project Architect. • The Promoter / Developer reserves the right to make changes in the project, its amenities and specifications as may be suggested by the project Architect or the Structure consultant and any such changes made shall be binding on the customers / members of the Project. • The Promoter / Developer reserves the right to make minor on site changes during the course of construction and such changes shall be binding on all the members / customers of the Project. • The dimensions shown in the brochure are approximate and calculated from unfinished surface and are rounded off to nearest whole number. The carpet area mentioned is calculated as per the provisions of the RERA Act with the help of Autocad software. • The images (interior and exterior views) in the brochure are computer stimulated graphics for representational purpose and are subject to errors and omissions. The images used may be stock images or images based on the architectural plans of the Project. They shall not be construed as actual depictions of the Project. • The north direction shown in the brochure is approximate and can be erroneous. The Member / Customer is expected to verify the same personally before going ahead with the booking. • The key plan in the Brochure is not to scale and does not depict the exact location of the Project or the connecting road network or other abutting structures or landmarks. It is only for representation purpose and gives a rough idea about the approximate location of the Project.



SCAN QR CODE FOR  
E-BROCHURE