

LOCATION PLAN (Not to Scale)

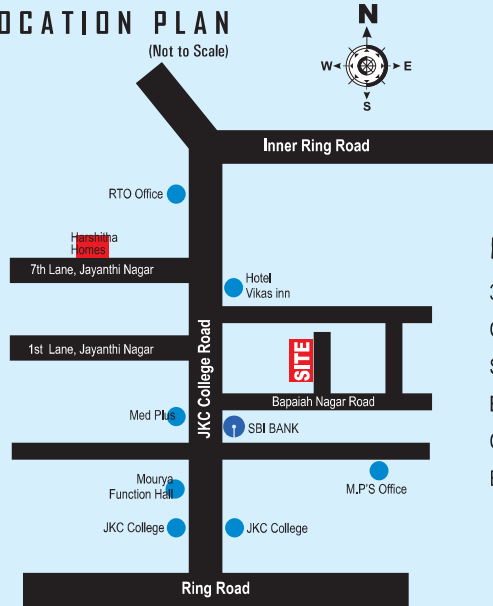

HIGHLIGHTS.

- 3 BHK Independent flats.
- Construction of each flat with 100% vastu.
- Stilt floor fully left for parking.
- Beside JKC College Road.
- Construction with good quality building materials.
- Experienced and Reliable Builders.



SRI GAYATHRI
Constructions

SRI GAYATHRI HOUSING

Battula Srilakshmi - 94410 15051
Battula Suresh Babu - 94410 15050

Address :
Melody Homes,
1/1, Vidya nagar, GUNTUR - 522 007.

email : bsb2907@gmail.com

website : www.srigayathri.constructions.com

Architects

G.V. KRISHNA RAO
GVK ASSOCIATES
Architects & Interior Designers
4th Lane, Lakshimpuram, Guntur.
Cell : 94400 21809

Structural Engineers

V.A.REDDY B.E. (MS) Structural
Ph : 0863 - 2240983
Cell : 98499 57900



SCAN ME



Srivatsa శ్రీవత్స Residency

@ Bapaiah Nagar, JKC College Road, Guntur.



SRI GAYATHRI
Constructions

Sri Gayathri Housing

TYPICAL FLOOR PLAN

Area Statement

Flat No.	1	2
Area in Sft.	1750	1750

RERA Registration
No. P07260062217

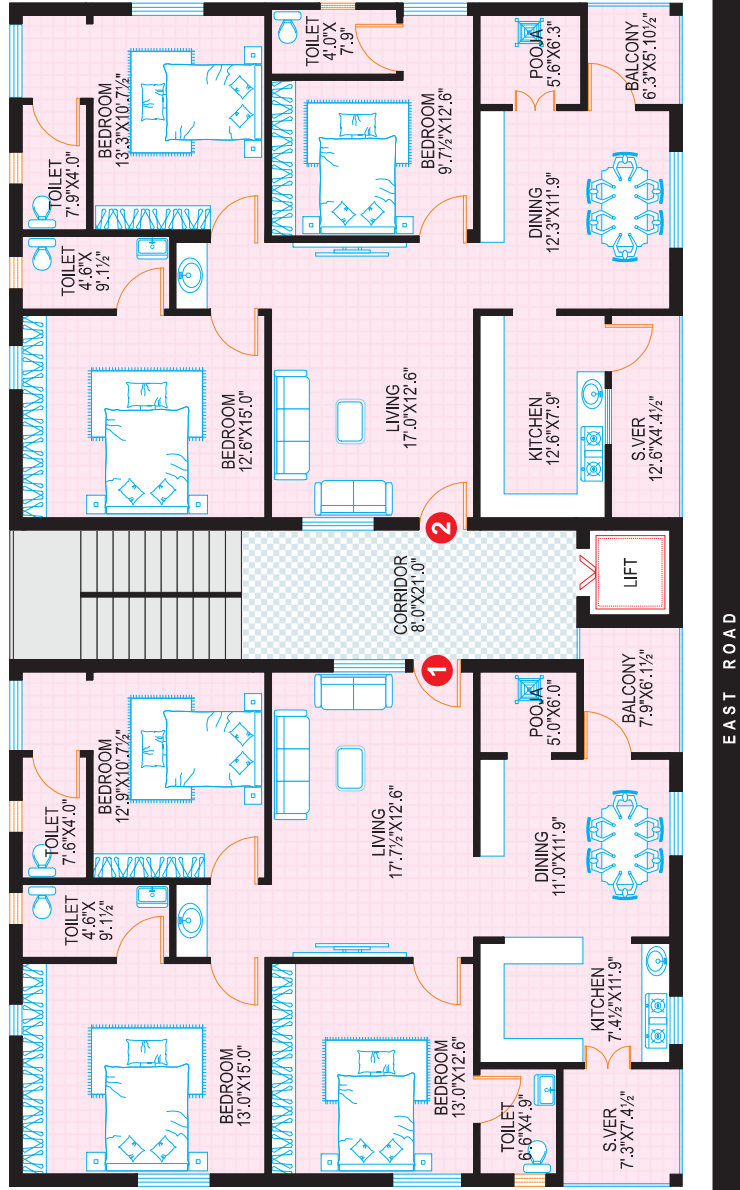
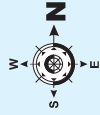

Specifications

Structure	<p>: RCC framed structure.</p> <p>Termite control chemicals will be used at every stage.</p> <p>Water proofing chemicals will be used at every stage.</p>
Super structure and walls	: Red brick masonry External walls 9" thick, internal walls 4 1/2" thick in cement mortar and plastering with sponge finish.
Doors and windows	: Main door frame is of teak wood with teak wood plain shutter-polish finish. Internal door frames are of paint quality teak wood with designed flush shutters. Windows with UPVC frames and shutters with MS plain safety grills and glass.
Flooring	: 4' x 2' vitrified tile flooring for living, dining, bed rooms and kitchen. Anti skid ceramic tile flooring for bath rooms, balconies, utility and corridors.
Kitchen finish	: Granite platform with granite sink and wall tiles upto 3.6 feet height.
Toilets	: Concept digital tiles up to door height, European commode, wash basin, 2 in 1 wall mixtures with over head shower will be provided. Flooring will be laid with 3mm spacers filled with apoxy. All sanitary ware is of white color.
Plumbing	: CPVC water lines with CP plumbing fixtures of reputed make. PVC drain lines for drainage.
Electrical fittings	: Concealed copper wiring of ISI standard make, modular switches, isolators and MCBs. 3 phase connection. Fans and tube lights will be given.
Wash areas	: Ceramic digital tiles dadoing up to 3 feet height.
Painting	: Internal walls with wall care and 2 coats of premium emulsion paints. External walls with 2 coats of exterior emulsion paints.
POP	: Full POP Ceiling for top floor flats. POP border work in remaining flats.
Granite	: Good quality Black granite in Kitchen, Hall and Dining.
Cup boards	: Cement planks up to 25% of flat area with water proof MDF shutters.
Lift	: 6 Passenger lift of Sunrise make with backup generator will be provided.
Parking	: One car parking for each flat.
Generator	: 20 KVA sound proof generator for common lighting, lift, 3 fans and 4 lights in each flat.
Municipal water	: Water lines, storage sump, over head tank and mortar will be provided.
Owner's cost.	: Registration charges, GST, labour cess, Electricity service charges, Municipal water charges and any other charges laid down by the Government.
Note	: This brochure is only a conceptual presentation of the project and not a legal offering. The promoters reserve the right to make changes in the elevation, plans and specifications as deemed fit.