



SAMOOHA
PROJECTS PVT LTD



PROJECT HIGHLIGHTS



SAMOOHA
Golden Gate
@yacharam

- ▶ Nagarjuna Sagar road Highway Facing Residential Township
- ▶ Multiplex, Mall, Comercial Complex, Villas, Open Plots
- ▶ Adjacent to Pharma City Gate @ 19,333 Acres
- ▶ Near to Amazon Data Center Campus @ 150 Acres
- ▶ Near to Eliminedu Aerospace @ 500 Acres
- ▶ Near to Adibatla IT Hub & Aerospace @ 2500 Acres
- ▶ Near to BDL- Ibrahimpatnam @ 500 Acres
- ▶ Near to BEL Company @ 123 Acres

AMARAVATHI

SRISHAILAM

MALL

AMANAGAL

PROPOSED REGIONAL RING ROAD



OUTER RING ROAD

GHATKESAR

GACHIBOWLI



Location Map

Corporate Office Address

PLOT.NO.18,FLAT NO.301, SRINIDHI NEST APARTMENT,
 BESIDE SBI BANK,WHITEFIELDS,KONDAPUR,HYDERABAD - 500084.
 Email:info@samoohaprojects.com | www.samoohaprojects.com | 040 4261 3261



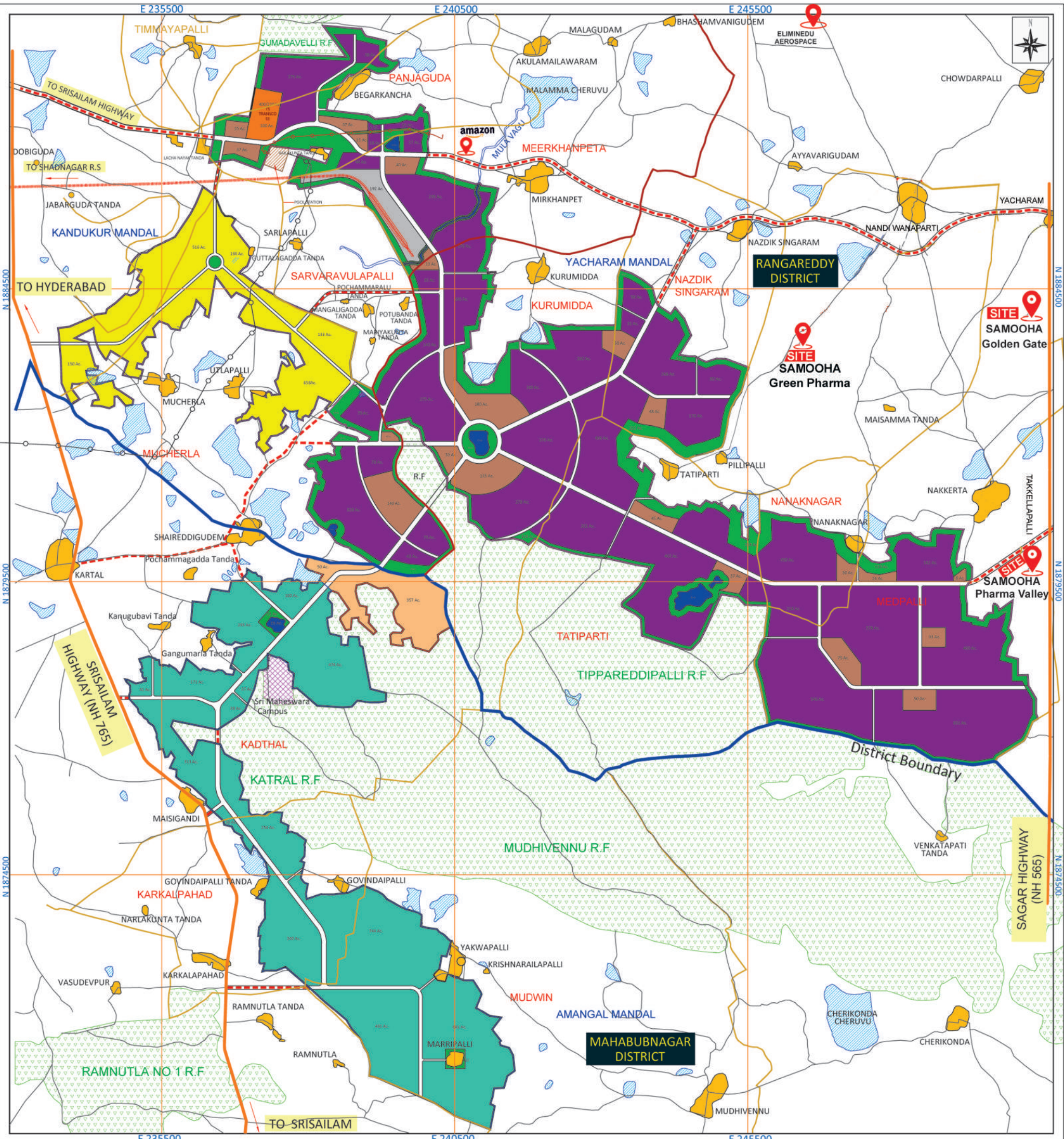

LEGEND	
	HYDERABAD - SRISAILAM HIGHWAY
	EXISTING OTHER ROADS
	DISTRICT BOUNDARY
	MANDAL BOUNDARY
	VILLAGE BOUNDARY
	RESERVED FOREST
	WATER BODY/TANK/STREAM
	SETTLEMENT
	DISTRICT NAME
	MANDAL NAME
	VILLAGE NAME

PHARMA NIMZ BOUNDARY	
	PHARMA NIMZ BOUNDARY
	PHARMA CITY TOWNSHIP
	PHARMA UNIVERSITY
	PHARMA R&D AND ANCILLARY HUB
	EXTERNAL ROAD
	EXTERNAL RAIL LINK
	765 KV HYDERABAD - WARDHA ROUTE
	PROPOSED 440KV EVACUATION FROM PGCIL

PHARMA NIMZ LEGEND	
	PHARMA MANUFACTURING
	COMMON AMENITIES & UTILITIES
	LOGISTICS HUB
	WATER BODIES
	GREEN AREA
	RoW OF ARTERIAL ROADS

PROJECT NAME	HYDERABAD PHARMA CITY
DRAWING TITLE	CONCEPTUAL MASTER PLAN
DRAWING NO	2

0 KM 2 KM

SCALE IN KILOMETRES