



**KEY PLAN**

**SHALIGRAM WEST**  
4 & 5 BHK LUXURY APARTMENTS & PENTHOUSES

Developer: **Krishna Infra**

Site: **Shaligram West, Nr. Stone gate Opp. Petal aster, Bhayli, T.P 2, Vadodara.**

Mo: 78430 60001, 75729 00251, 75729 00259  
Email: krishnainfra21@gmail.com

Architect: Uneven  
Structural Consultant: Zarna Associate

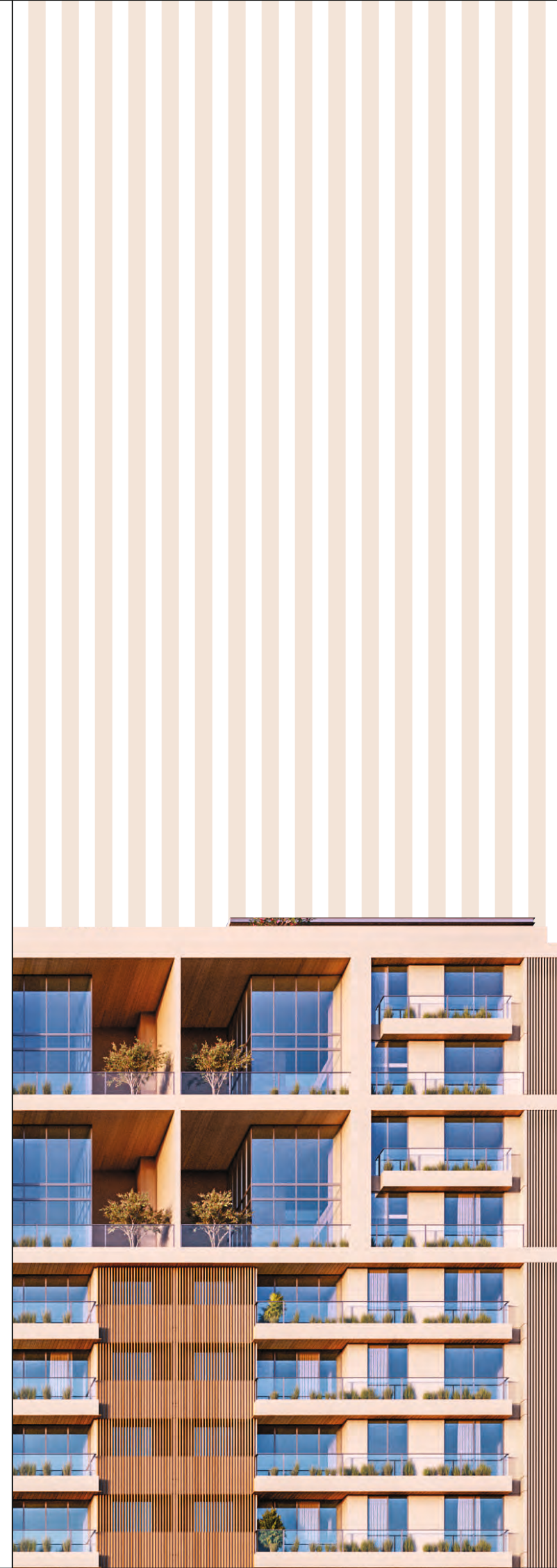

**SHALIGRAM WEST**

4 & 5 BHK LUXURY APARTMENTS & PENTHOUSES







# BASEMENT FLOOR PLAN

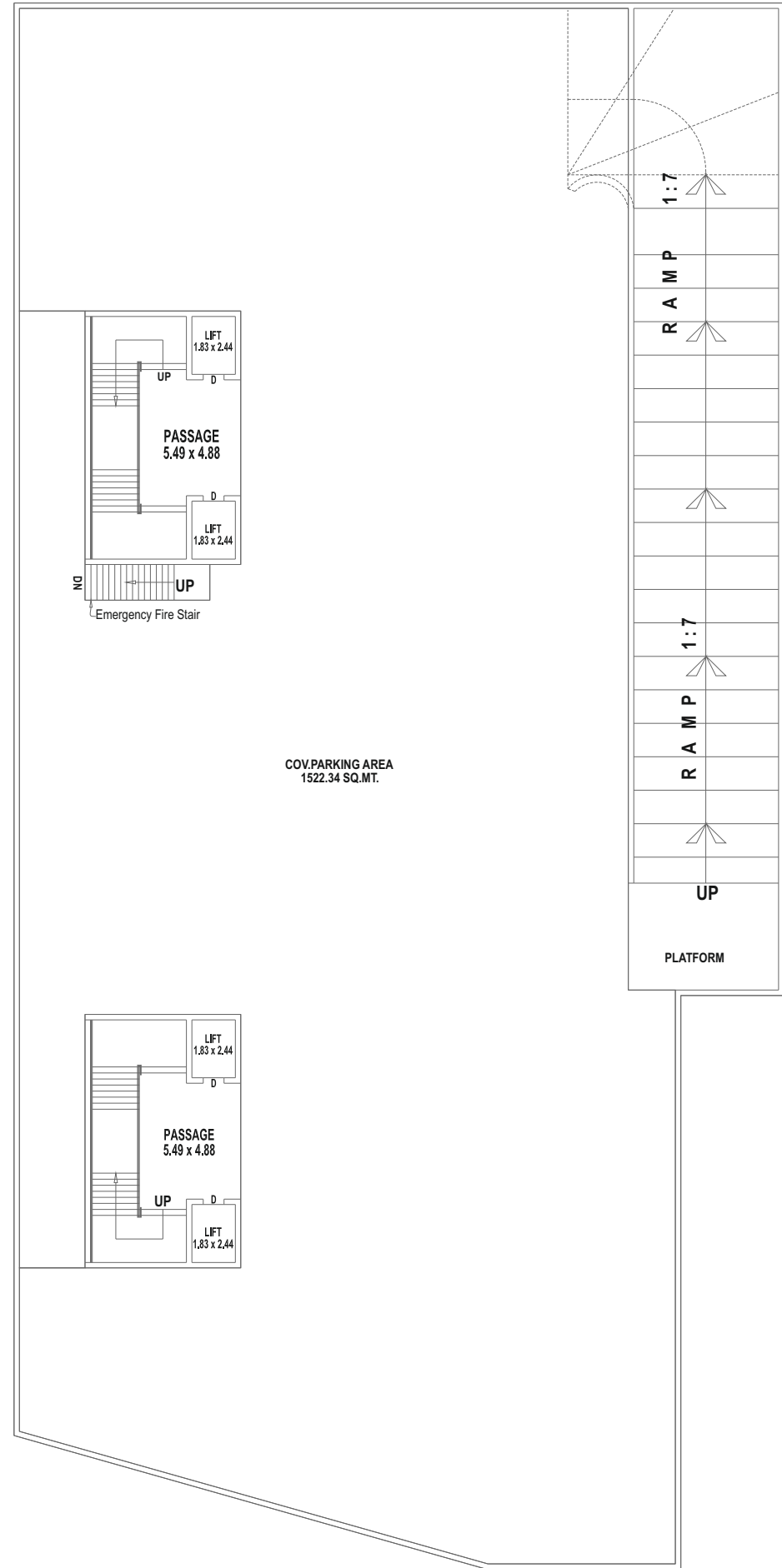

# GROUND FLOOR

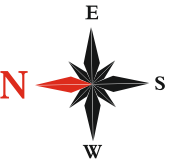
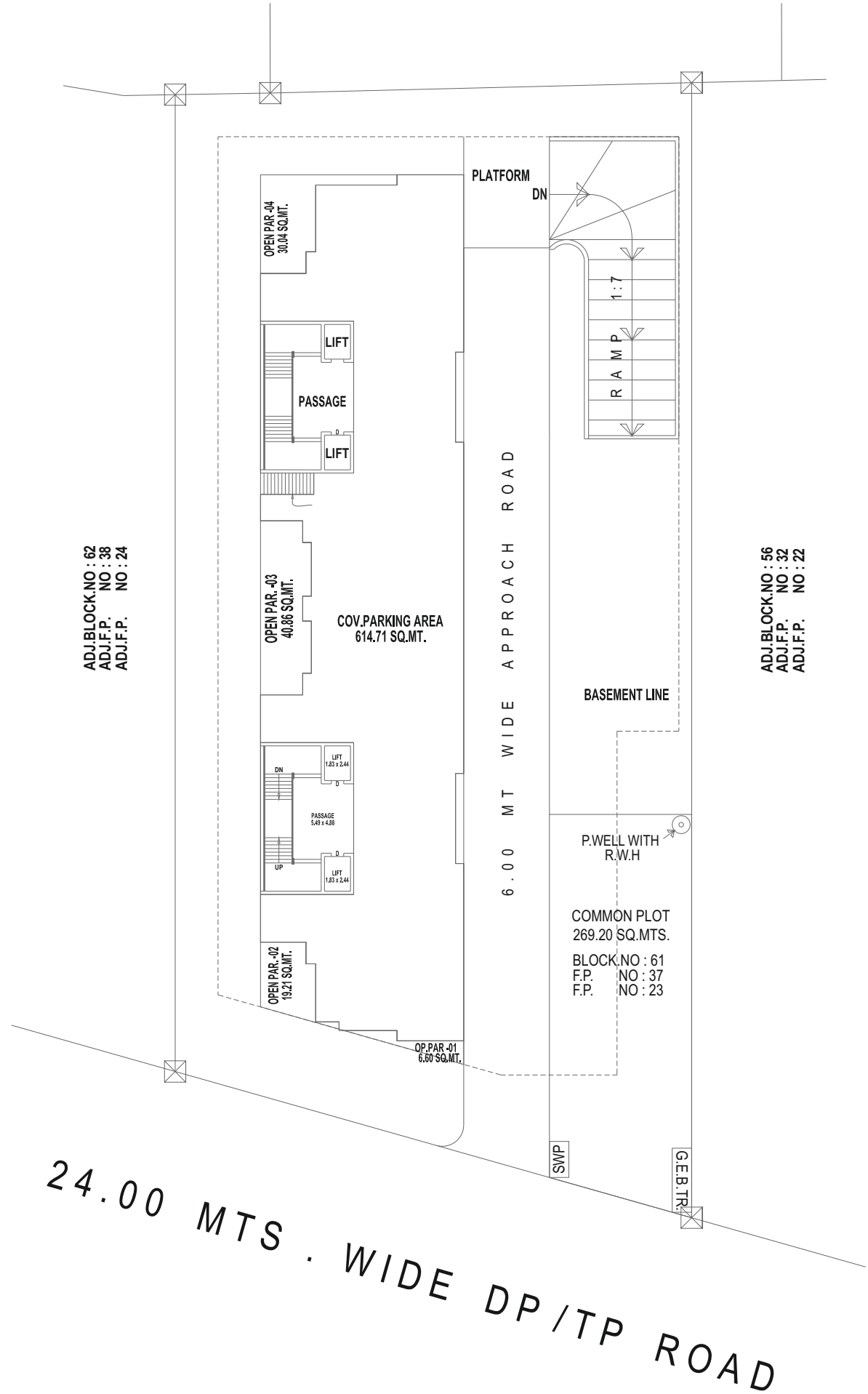

**TYPICAL FLOOR PLAN  
1ST TO 10 TH**

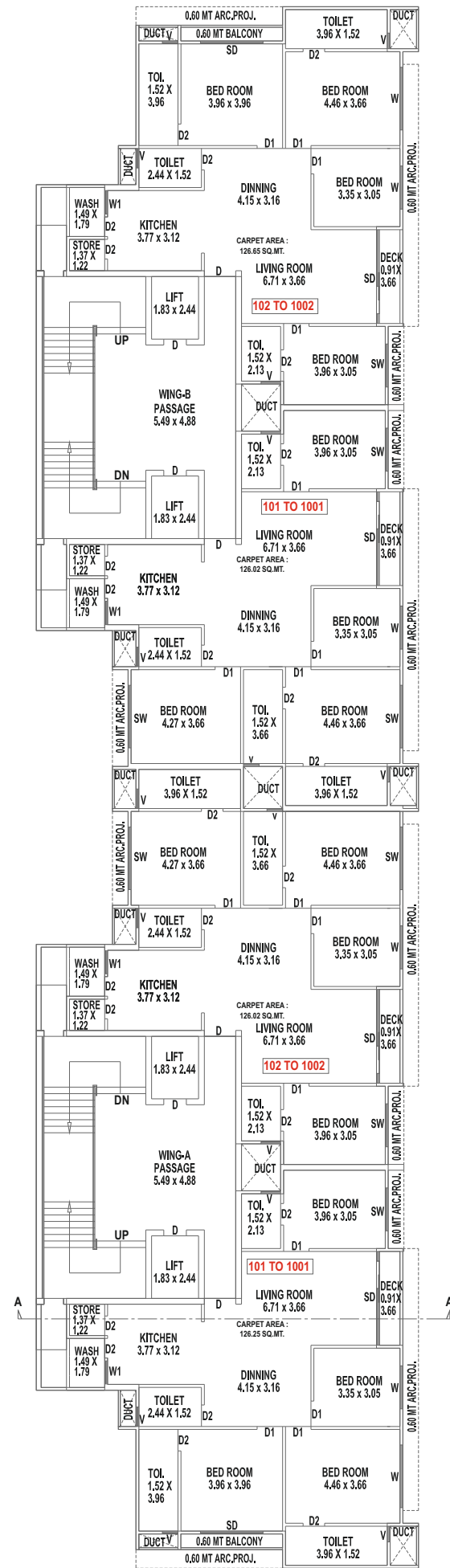

**11 & 12 LOWER  
FLOOR PLAN**

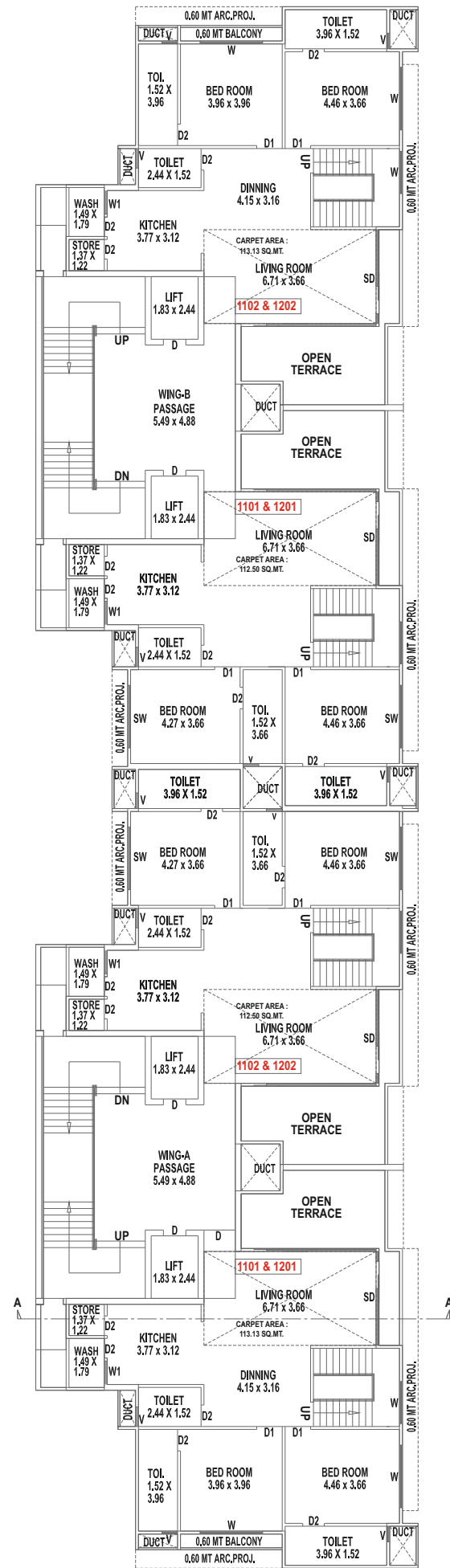

**11 & 12 UPPER  
FLOOR PLAN**

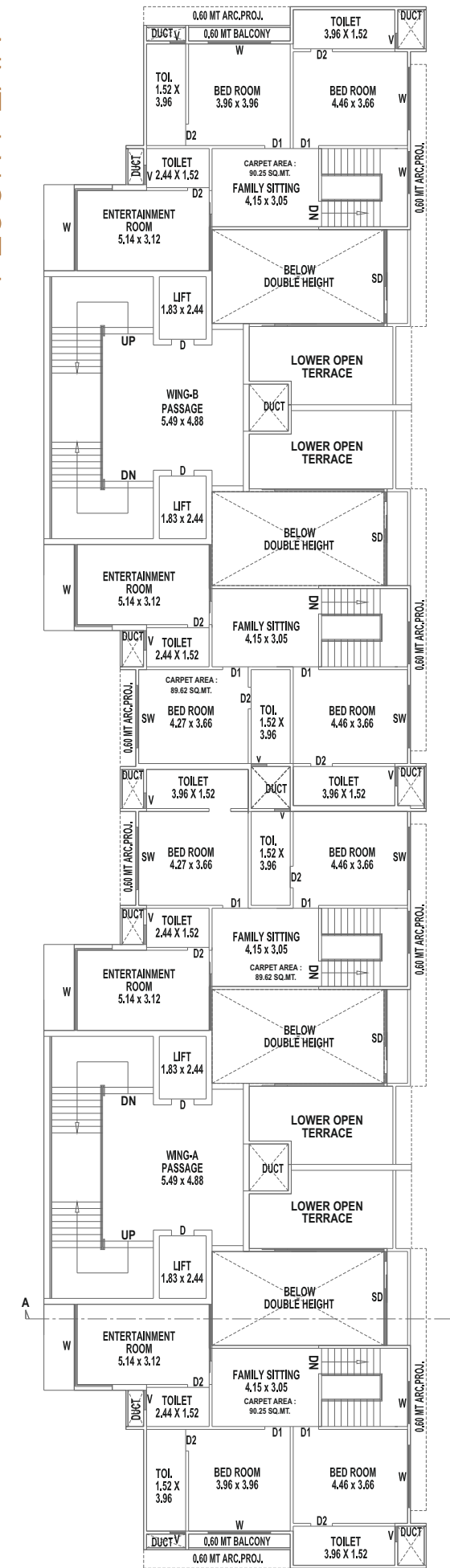

**SPECIFICATIONS**

**STRUCTURE**

- RCC earthquake resistance structure designed by approved Structural Engineer

**FLOORING**

- Vitrified Flooring in Living Room, Kitchen and Dining area
- Vitrified tiles in all other Bed Rooms
- Anti-skid flooring in balcony & wash

**WALL FINISH**

- Interiors: 2-coat Putty with Primer finish
- Exteriors: Weather Resistant Paint

**ELECTRICAL**

- Concealed copper ISI wire with modular switches
- Sufficient electrical points, as per architect's planning
- MCB for each apartment

**KITCHEN**

- Exclusive kitchen platform and kitchen sink. Wash area with ceramic tiles dado & natural stone / anti-skid tile flooring

**BATH**

- Designer bathrooms with premium quality fittings & vessels.
- Glazed tile dado upto Lintel Height.
- Good quality concealed PVC Plumbing.

**DOORS**

- Main Door: High quality wooden frame door with decorative door shutter
- Other Internal Doors: Good quality flush doors

**WINDOWS**

- Anodized Aluminium sliding windows

**TERRACE**

- Elegant China Mosaic finish with Water Proofing Treatment.