

LIVE BY THE
HILL SIDE

Vaibhav's Sai Prasanna Enclave



Vaibhav's
Sai Prasanna Enclave

BLOCK A & B
TYPICAL FLOOR PLAN

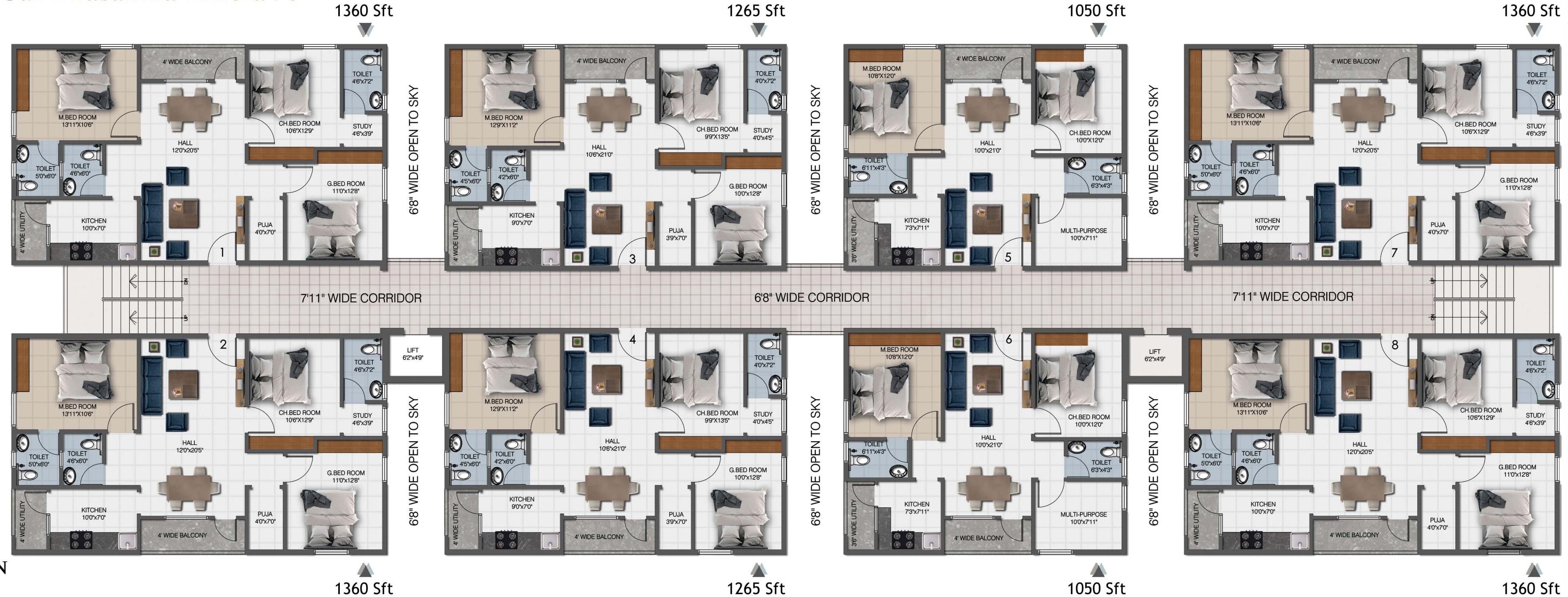
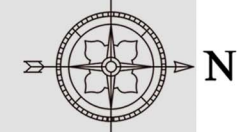

SPECIFICATIONS

Structure :

RCC Framed structure designed by qualified structural engineer

Brickwork:

6" brick external walls and 4½" for inter walls as per Structural Requirement.

Plastering:

Smooth finish on cement mortar.

Main Door:

Teak wood door and frame with lock Godrej/Dorset/Jainson or equivalent make

Internal Doors :

Well seasoned country/Teak wood frames and water resistant flush doors/WPC/PVC or equivalent make

Windows :

Wintech/Fenstar/Aparna/Kommerling/Oasis/Simta Asrtrix make UPVC Windows or Equivalent make.

Electrical :

Concealed copper wiring make Finolex/Havells/Sudhakar wires/cables of ISI standard with adequate points to all rooms & modular switches of Legrand/Anchor/Salzer/Havells/Finolex or equivalent make.

Flooring:

Krypton/Exaaro/Simpolo/AGL/Zealtop or equivalent make Vitrified, tiles 2' x 2' with 4" skirting for all rooms

Painting:

Internal walls - smooth putty finish with two coats of emulsion paint over a coat of primer Asian/Berger/Dulux or equivalent make.

External walls - Textured/Putty finish with two coats of paint

Toilets Plumbing:

Internal & External SWR pipes make Sudhakar/Supreme/Precious//Finolex or equivalent make

Fittings:

Sanitary fittings of Hindware/Parry ware/RAK/Cera/Osaka/Ess Ess or equivalent make with concealed piping

Fixtures:

Fixtures of Hindware / Crabtree / Jaguar / Parry ware / Cera / Ess Ess / Plumber or equivalent make.

Flooring/Dadoing:

Delton/Flavor/RAK/Exaaro/Lycos Ceramics/Somani or equivalent make glazed ceramic tiles, dado upto 6"0 height.

Kitchen :

Granite Kitchen platform with SS Sink Jindal/Pearl or equivalent make glazed ceramic tiles dado upto 2' height on the platform

Water Supply :

Adequate water supply from suitable bore well

Lift :

Make Johnson/Kone/Omega/Otis 6 persons capacity

Generator :

Make Kirloskar/Cummins/Mahindra/Eicher/Escorts/Ashok Leyland make generator for common area lighting, lift and bore well.

LOCATION

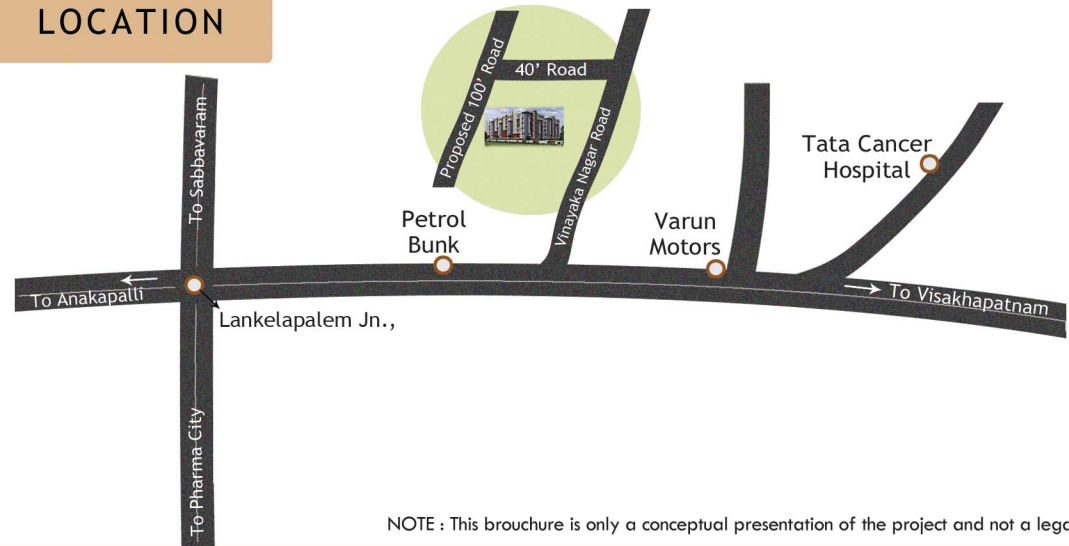

NOTE : This brochure is only a conceptual presentation of the project and not a legal offering.



Sri
Vaibhava Sai

Homes Pvt Ltd.

Siri villa Apartment, Door No: 5-174/4,
Flat No - GF4, Opp Sun Beach Campus,
Yendada, Visakhapatnam, Email : svshp9@gmail.com

Structural Engineer

Dr. T.Venkateswaralu

Ph.D., (Struct) FIE, FICI, MISTE FIGS

Retd. Head of the Dept. Civil Engineering

Andhra University Visakhapatnam

Architects



DE-AR

DESIGNERS & ARCHITECTS

16-1-9/1/95 AAKRUTI APARTMENTS
TB ROAD, VISAKHAPATNAM 530005
(0891) 2552084, 9848182400, 9848221959

Architectural Renderings & Brochure Design by:

X-LINE 3D
VIEWS
9959384104, 9550298244.